

2009-10 WASHINGTON STATE UNIVERSITY COUGAR BASKETBALL

Cougar Men's Basketball
Game Notes
March 10, 2010

Washington State University Athletic Media Relations
 Contact: Jessica Schmick • Work: 509-335-0255 • Cell: 509-781-0550 • jessica_schmick@wsu.edu
 Student Assistant: Mike Walsh • Cell: 360-600-3209 • michael.walsh@email.wsu.edu
 www.wsucougars.com

2009-10 SCHEDULE/RESULTS

| | | |
|----------------|--------------------------------------|-----------------------|
| Nov. 13 | MISSISSIPPI VALLEY STATE | W, 94-66 |
| Nov. 16 | EASTERN WASH. (FSN NW) | W, 67-61 |
| Nov. 19 | IPFW | W, 89-70 |
| Nov. 25 | at Alaska Anchorage\$ | W, 87-68 |
| Nov. 27 | vs. Nicholls State\$ | W, 78-69 |
| Nov. 28 | vs. San Diego\$ | W, 93-56 |
| Dec. 2 | at No. 17 Gonzaga (FSN NW) | L, 69-74 |
| Dec. 5 | at Kansas State& (ESPNU) | L, 69-86 |
| Dec. 9 | IDAHO (FSN NW) | W, 76-64 |
| Dec. 12 | Air Force! | W, 75-68 |
| Dec. 19 | Portland State# (FSN NW/SWX) | W, 93-69 |
| Dec. 22 | LSU* (CBS College Sports) | W, 72-70 (OT) |
| Dec. 31 | OREGON* (OSN) | L, 89-91 (2OT) |
| Jan. 2 | OREGON STATE* (FSN NW) | W, 65-60 |
| Jan. 8 | at Arizona* (FSN NW/AZ) | W, 78-76 |
| Jan. 10 | at Arizona State* (FSN) | L, 46-71 |
| Jan. 14 | CALIFORNIA* | L, 88-93 |
| Jan. 16 | STANFORD* | W, 77-73 |
| Jan. 21 | at USC* | W, 67-60 |
| Jan. 23 | at UCLA* (FSN) | L, 62-74 |
| Jan. 30 | at Washington* (FSN) | L, 64-92 |
| Feb. 4 | ARIZONA STATE* | L, 70-81 |
| Feb. 6 | ARIZONA* (FSN NW/AZ) | W, 78-60 |
| Feb. 11 | at Stanford* | L, 58-60 |
| Feb. 13 | at California (FSN) | L, 70-86 |
| Feb. 18 | UCLA* (FSN) | L 51-71 |
| Feb. 20 | USC* (webcast-wsucougars.com) | W 51-47 |
| Feb. 27 | WASHINGTON* (FSN NW) | L, 52-59 |
| March 4 | at Oregon State* | L, 55-59 |
| March 6 | at Oregon* (OSN) | L, 66-74 |
| March 10 | vs. Oregon% (FSN) | 8 p.m. |

\$ - Great Alaska Shootout (Anchorage, Alaska)

& - Big 12/Pac-10 Hardwood Series

! - Played at Spokane Arena at Spokane, Wash.

- Played at Toyota Center at Kennewick, Wash.

^ - Cougar Hardwood Classic at KeyArena at Seattle

* - Pac-10 Game

% - Pac-10 Tournament Played at Staples Center

+ - National Invitation Tournament

Home games in BOLD

All times Pacific

**Dates and times subject to change

NO. 9 WASHINGTON STATE (16-14, 6-12) VS. NO. 8 OREGON (15-15, 7-11)

**GAME 31 • MARCH 10 • 8 P.M. PST • STAPLES CENTER • LOS ANGELES, CALIF. • TV: FSN
 PACIFIC-10 CONFERENCE TOURNAMENT**

MATCHUP AT A GLANCE

| WSU (Pac-10 Rank) | CATEGORY | ORE (Pac-10 Rank) |
|-----------------------------|--------------------------------------|-------------------|
| Pullman, Wash. | Location | Eugene, Ore. |
| 25,135 | Enrollment | 20,033 |
| Pacific-10 | Conference | Pacific-10 |
| Cougars | Nickname | Ducks |
| Ken Bone | Head Coach | Ernie Kent |
| 16-14 (1st) | Coach's Record at School (Season) | 234-172 (13th) |
| 351-181 (18th) /93-63 (5th) | Coach's Career Record (Season) | 324-252 (19th) |
| 16-14 | Overall Record | 15-15 |
| 6-12 (10th) | Conference Record | 7-11 (9th) |
| NR | National Ranking (AP/ESPN-USA Today) | NR |
| 71.6 (4th) | Points Per Game | 69.4 (5th) |
| 70.3 (8th) | Points Allowed Per Game | 69.2 (6th) |
| +1.4 (5th) | Average Scoring Margin | +0.1 (6th) |
| 34.5 (4th) | Rebounds Per Game | 34.1 (6th) |
| 32.6 (5th) | Rebounds Allowed Per Game | 32.6 (6th) |
| +1.9 (4th) | Average Rebound Margin | +1.5 (5th) |
| .449 (5th) | Field Goal Percentage | .429 (9th) |
| .446 (9th) | Field Goal Percentage Defense | .444 (7th) |
| .343 (5th) | 3-Point Field Goal Percentage | .333 (6th) |
| .355 (9th) | 3-Point Field Goal Pct. Defense | .345 (8th) |
| .713 (4th) | Free-Throw Percentage | .707 (6th) |
| 12.6 (6th) | Assists Per Game | 11.2 (9th) |
| 13.8 (6th) | Turnovers Per Game | 12.7 (4th) |
| 13.8 (4th) | Turnovers Forced Per Game | 14.6 (2nd) |
| 0.9 (6th) | Assist/Turnover Ratio | 0.9 (8th) |
| 4.5 (1st) | Blocks Per Game | 3.0 (5th) |
| 6.1 (6th) | Steals Per Game | 6.9 (3rd) |

Series Information

Oregon leads 156-122 (WSU streak -2)
 At WSU: WSU leads 73-58 (1-0 WSU in Spokane)
 At ORE: ORE leads 91-43
 Neutral Site: ORE leads 9-6
 Last WSU home win: 67-38, Feb. 12, 2009
 Last ORE road win: 91-89 (2OT), Dec. 31, 2009
 Last WSU road win: 74-62, Jan. 17, 2009
 Last ORE home win: 74-66, March 6, 2010
 Largest WSU margin of victory: 35 points (90-55), Jan. 23, 1992 (Eugene)
 Largest WSU margin of defeat: 38 points (77-115), Feb. 21, 2002 (Eugene)
 Most points scored:
 WSU: 97 (97-82), Feb. 22, 1992 (Pullman)
 ORE: 115 (77-115), Feb. 21, 2002 (Eugene)
 Fewest points scored:
 WSU: 7 (7-32), Feb. 28, 1911 (Eugene); (7-19), Mar. 5, 1912 (Eugene)
 ORE: 7 (22-7), Feb. 10, 1910 (Eugene)
 First meeting: WSU defeated ORE, 15-12, Feb. 12, 1908 at Pullman
 Last meeting: ORE defeated WSU, 74-66 March 6, 2010 at Pullman

Starters Last Time Out Washington State

| No. | Name | Pos. | Ht. | Wt. | Yr. | ppg | Other |
|--------------|------------------|------|-----|-----|------|------|---------|
| 23 | DeAngelo Casto | F | 6-8 | 231 | So. | 10.7 | 6.9 rpg |
| 4 | Nikola Koprivica | F | 6-6 | 221 | Sr. | 8.9 | 5.1 rpg |
| 0 | Marcus Capers | G | 6-4 | 180 | So. | 6.6 | 4.0 rpg |
| 1 | Klay Thompson | G | 6-6 | 200 | So. | 19.6 | 5.2 rpg |
| 3 | Reggie Moore | G | 6-1 | 178 | Fr. | 12.9 | 4.1 apg |
| Key Reserves | | | | | | | |
| 11 | Xavier Thames | G | 6-3 | 186 | Fr. | 4.7 | 1.4 rpg |
| 14 | James Watson | F/C | 6-7 | 213 | Fr.* | 1.9 | 1.9 rpg |
| 30 | Michael Harthun | G | 6-3 | 181 | So. | 1.7 | 1.0 rpg |
| 31 | Abe Lodwick | G | 6-7 | 200 | So.* | 2.5 | 2.5 rpg |

Oregon

| No. | Name | Pos. | Ht. | Wt. | Yr. | ppg | Other |
|--------------|--------------------|------|------|-----|------|------|-------------|
| 24 | LeKendric Longmire | F | 6-5 | 200 | Jr.* | 7.3 | 3.9 rpg |
| 25 | E.J. Singler | F | 6-6 | 210 | Fr. | 6.0 | 4.2 rpg |
| 23 | Jeremy Jacob | C | 6-8 | 225 | So.* | 7.8 | 4.7 rpg |
| 11 | Malcolm Armistead | G | 6-0 | 2-4 | So. | 10.4 | 4.4 apg |
| 12 | Tajuan Porter | G | 5-7 | 155 | Sr. | 11.9 | .900 ft pct |
| Key Reserves | | | | | | | |
| 3 | Garrett Sim | G | 6-1 | 180 | So. | 4.3 | 1.7 rpg |
| 14 | Matthew Humphrey | G | 6-5 | 185 | So. | 5.6 | 2.5 rpg |
| 33 | Michael Dunigan | C | 6-10 | 242 | So. | 9.3 | 1.4 bpg |

GAME DAY INFORMATION

**No. 9 Washington State vs. No. 8 Oregon
 Pacific-10 Conference Tournament**



**Wednesday, March 10 • 8 p.m. PST
 Staples Center (Los Angeles, Calif.)**

**Television: Fox Sports Net
 Barry Tompkins (play-by-play)
 Don McLean (color analyst)
 Rebecca Haarlow (sideline reporter)**

Radio: Cougar Basketball Radio Network
 See page three for all Cougar Basketball Radio Network affiliates
 Bud Nameck (play-by-play)

Gametracker: www.wsucougars.com

MARCH 10 • GAME 31 • VS. OREGON • PAC-10 TOURNAMENT



COUGARS FACE OREGON IN TOURNAMENT FOR

THIRD-STRAIGHT SEASON: In a repeat of the regular season finale, ninth-seeded Washington State University men's basketball (16-14, 6-12) will face eighth-seeded Oregon (15-15, 7-11) in the first round of the Pacific-10 Conference Tournament, Wednesday, March 10 at 8:10 p.m. at Staples Center at Los Angeles, Calif. The game will air live on Fox Sports Net.

ABOUT THE COUGS:

- The Cougars finished 10th in the Pac-10 and are the No. 9 seed in the tournament (USC will not participate in the tournament due to a self-imposed sanction that includes a ban on postseason play).
- WSU will face Oregon in the Pac-10 Tournament for the third-straight year and the fourth time in five seasons.
- The Cougars are now 16-14 on the season and 6-12 in Pac-10 action.
- The Cougs fell at Oregon, 74-66, in the two teams' regular season finale Saturday at McArthur Court.
- WSU has lost three straight and nine of its last 11 games along with its last six road games.
- WSU is 3-9 on the road and 2-7 on the road in conference action, however the Cougs are 3-0 in neutral site games.
- Sophomore Klay Thompson leads the team and ranks third in the conference with 19.6 points per game...he's scored double figures in 24 of the Cougs' 30 games this season and reached 20-plus points in 16 of the 30 contests.
- Freshman point guard Reggie Moore leads the team with 4.1 assists a game, adding a team second-best 12.9 points an outing.
- Sophomore DeAngelo Casto leads the Cougs on the boards with 6.9 rebounds a game, adding 10.7 points per game.
- The Cougars' lone senior, Nikola Koprivica, is chipping in 8.9 points and 5.1 rebounds per game.

AGAINST THE DUCKS:

- The Cougars trail the all-time series 122-156...Oregon holds a 9-6 advantage in neutral site games between the two teams.
- Washington State had its six-game winning streak over Oregon snapped in the first meeting this season and was swept by the Ducks for the first time since the 2006-07 season.
- The Cougars have met the Ducks in the Pac-10 Tournament more than any other team as this is the fifth meeting.
- WSU holds a 3-1 advantage against Oregon in the Pac-10 Tournament and has ousted Oregon from the tourney the last two years.

- In the last three meetings in the tournament (2009, 2008, 2006), the team that swept the regular season series won the tournament game (WSU in 2009 and 2008; Oregon in 2006).
- In the first meeting this season, WSU fell in a double-overtime heartbreaker to Oregon, 91-89, involving a controversial technical foul at the end of the first overtime.
- Klay Thompson led the team with 33 points, reaching 20 points for the 11th time in the Cougars' 13 games this season.
- DeAngelo Casto finished with 15 points and 12 rebounds, recording his fourth double-double of the season and his career.
- In the second meeting, a late comeback for the Cougs fell short as the dropped the regular season finale to the Ducks, 74-66, in the final Pac-10 game at McArthur Court.
- Klay Thompson reached the 1,000 career point plateau in the game and led the Cougs with 22 points, adding eight rebounds.
- DeAngelo Casto recorded his seventh double-double of the season with 16 points and 10 boards.

WSU AT THE PAC-10 TOURNAMENT:

- The Cougars are 5-10 all-time in the Pac-10 Tournament, with three of their five wins coming against the Ducks.
- WSU has played eight of the nine other Pac-10 teams in the tournament, the only exception being Cal
- If the Cougars defeat the Ducks, they will meet the Golden Bears in the quarterfinals Thursday.
- The only other teams Washington State has defeated are Washington and UCLA.
- WSU has won at least one game in the last three tournaments, but is 0-1 as the No. 9 seed in the tourney.
- For more on the Cougs in the Pac-10 Tournament, see page five in today's notes.

KOPRIVICA AMONG WINNINGEST COUGARS:

- Senior Nikola Koprivica has been a part of WSU men's basketball teams that have combined for 85 wins (2007-present).
- With 85 wins to his name, Koprivica ranks second for most wins by an individual student-athlete in WSU history.
- The number of wins does not include wins during a student-athlete's redshirt year, and the player doesn't have to have played in all of the games during the season.

COACHING STAFF

Head Coach:..... Ken Bone, First season
Alma Mater:Seattle Pacific, 1983
Record at WSU:.....First season
Career Record/Division I Only: 351-181/93-63
Assistant Coaches:.....
.....Curtis Allen (Washington, 2005)
..... Jeff Hironaka (Eastern Oregon, 1980)
..... Ben Johnson (Wisconsin-Green Bay, 1992)
Coordinator of Basketball Operations:.....
.....Jared Barrett (Eastern Oregon, 1998)
Operations Assistant:.....
.....Tim Marrion (Washington State, 2006)

PRONUNCIATION GUIDE

Steven Bjornstad Be-YORN-stad
Marcus Capers CAPE-ers
Michael Harthun Har-TOON
Nikola Koprivica..... NEE-Ko-Law Cope-REE-VEET-Zuh
Xavier Thames X-Zave-UR Th-ames

ATHLETIC MEDIA RELATIONS

Asst. Director/MBB Contact:Jessica Schmick
Office Phone:(509) 335-0255
Cell Phone:(509) 781-0550
E-Mail: jessica_schmick@wsu.edu
Student Asst./MBB Secondary Contact..Mike Walsh
Cell Phone:(360) 600-3209
E-Mail: michael.walsh@email.wsu.edu
Director:Bill Stevens
Assistant Directors:.....Linda Chalice, Craig Lawson
..... Jessica Schmick, Joe Nickell
SID Address:..... Bohler Athletic Complex 195
.....Pullman, WA 99164-1602
SID Fax:.....(509) 335-0267
Website:.....www.wsucougars.com

2009-10 WASHINGTON STATE ROSTER

| No. | Name | Pos. | Ht. | Wt. | Yr. | Exp. | Hometown (Last School) |
|-----|------------------|------|------|-----|-----|------|--|
| 0 | Marcus Capers | G | 6-4 | 180 | SO | 1V | Winter Haven, Fla. (Montverde Academy) |
| 1 | Klay Thompson | G | 6-6 | 200 | SO | 1V | Ladera Ranch, Calif. (Santa Margarita Catholic HS) |
| 2 | Anthony Brown | G | 6-4 | 206 | FR | HS | Spokane, Wash. (Shadle Park HS) |
| 3 | Reggie Moore | G | 6-1 | 178 | FR | HS | Seattle, Wash. (Brewster Academy-N.H.) |
| 4 | Nikola Koprivica | G/F | 6-6 | 221 | SR | 3V | Belgrade, Serbia (Sport Grammer School) |
| 11 | Xavier Thames | G | 6-3 | 186 | FR | HS | Sacramento, Calif. (Pleasant Grove HS) |
| 12 | Brock Motum | F | 6-9 | 205 | FR | HS | Brisbane, Australia (Australia Institute of Sport) |
| 13 | Steven Bjornstad | C | 6-10 | 217 | FR | HS | Vancouver, Wash. (Columbia River HS) |
| 14 | James Watson | F | 6-7 | 213 | FR* | SQ | Atoka, Okla. (Stringtown HS) |
| 20 | John Allen | G | 6-0 | 188 | FR* | SQ | Brier, Wash. (Mountlake Terrace HS) |
| 22 | Ben Loewen | G | 6-0 | 172 | SO* | SQ | Spokane, Wash. (Whitworth University) |
| 23 | DeAngelo Casto | F | 6-8 | 241 | SO | 1V | Spokane, Wash. (Ferris HS) |
| 30 | Michael Harthun | G | 6-3 | 181 | SO | 1V | Medford, Ore. (South Medford HS) |
| 31 | Abe Lodwick | G/F | 6-7 | 200 | SO* | 1V | Bend, Ore. (Mountain View HS) |
| 40 | Charlie Enquist | F | 6-10 | 222 | SO* | 1V | Edmonds, Wash. (Kings HS) |
| 44 | Austin Bragg | F | 6-8 | 182 | FR | HS | Longview, Wash. (Mark Morris HS) |

*used redshirt season



Below is a list of the top-five winningest players in WSU history:

1. George Hamilton (1945, 1947-49), 86
 2. Nikola Koprivica (2007-10), 85
 3. Ed Gayda (1947-50), 82
 4. Daven Harmeling (2005, 2007-09), 81
 5. Aaron Baynes (2006-09), 80
- Caleb Forrest (2006-09), 80

MOORE OUT OF REGGIE:

- The Pac-10's lone starting freshman point guard, Reggie Moore has gotten off to a hot start for the Cougars in his rookie campaign, ranking second on the team with 12.9 points per game.
- Not only is he second in scoring, but he leads the team in assists with 4.1 dishes per game.
- At Kansas State, Dec. 5, Moore set a WSU freshman record with 12 free throws made.
- Against Air Force Dec. 12 in Spokane, Moore had the first double-double of his young career...he had a career high 10 assists, the second-most single game assists by a Cougar freshman.
- Moore bettered that in his next game with 12 assists, marking the second-most single game assists by a Cougar freshman as he now has the second and third best performances.
- Moore leads all Pac-10 freshmen in assists, assists/turnover ratio and free throw percentage and ranks second among freshmen in scoring.
- He has already captured the freshman record for assists, surpassing Bennie Seltzer's 114 which he recorded in 1990.
- If the season ended today, Moore would finish second in the WSU record books for assists average and scoring average.
- Moore has already crushed the WSU freshman record for free throws made with 149 this season...the previous record was 92 set by Marcus Moore in 2001.

COUGARS AMONG WINNINGEST TEAMS IN PAC-10:

- Over the last four seasons (2006-07, 2007-08, 2008-09, 2009-10) the Cougars have the second most overall and fourth most conference wins among Pac-10 schools.
- WSU is 85-48 (.639) overall and 38-34 in conference play over the last three years and this season.

COUGAR BASKETBALL RADIO NETWORK

| | |
|--------------------------|----------------|
| Anacortes | KWLE-AM 1340 |
| Clarkston | KCLK-AM 1430 |
| Colfax | KCLX-AM 1450 |
| Colville | KCVL-AM 1240 |
| Everett | KRKO-AM 1380 |
| Longview | KEDO-1400 AM |
| Moses Lake | KBSN-AM 1470 |
| Mt. Vernon | KAPS-AM 660 |
| Pullman/Moscow | KHTR-FM 104.3 |
| Seattle | KPTK-AM 1090 |
| Spokane | KXLY-AM 920 |
| Tacoma | KHHO-AM 850 |
| Tri-Cities | KONA-AM 610 |
| Walla Walla | KGDC-AM 1320 |
| Wenatchee | KKRT-900 AM |
| Yakima | KJOX-980 AM |
| Internet | wsucougars.com |
| XM Satellite Radio | |
| Telephone Teamline..... | 1-800-846-4700 |

UCLA has the best four-year record at 105-36 (.745) overall and 53-20 in league play.

Below is a look at where the teams rank since 2006-07 (games through March 6, 2010):

| | Overall | Conference |
|------------------|---------|------------|
| UCLA | 105-36 | 53-20 |
| Washington | 82-48 | 40-32 |
| USC | 84-50 | 39-33 |
| Washington State | 85-47 | 38-33 |
| Arizona | 77-52 | 38-33 |
| Stanford | 78-50 | 36-35 |
| California | 75-53 | 36-36 |
| Arizona State | 76-54 | 34-38 |
| Oregon | 70-60 | 29-43 |
| Oregon State | 45-80 | 18-55 |

WHAT A DIFFERENCE A YEAR MAKES:

- Thirty games into this season, sophomore Klay Thompson has already surpassed his point total from the 33 games of his freshman season.
- Thompson scored 414 as a freshman, averaging 12.5 points a game...he currently has 589 points this season, averaging 19.6.
- He's shot five times more free throws this year than the entire last season...he's shot 164 as a sophomore, compared to just 31 as a freshman.
- Senior Nikola Koprivica's stats have gone up this season as well, as his 266 points are one point more than his total from his freshman, sophomore and junior season combined (257).
- With 41 treys on the season, he surpassed his total number of 3-pointers made from his first three seasons (26).

THOMPSON BECOMES THIRD FASTEST TO 1,000:

- With 22 points at Oregon, sophomore Klay Thompson surpassed the 1,000-point for his career...he now has 1,003 points.
- Thompson became the 31st Cougar to reach 1,000 career points and the third-fastest, accomplishing the feat in his 63rd career game.
- The only two Cougars to do it faster than Thompson were Steve Puidokas (52 games) and Jim McKean (57 games)...Thompson surpassed Larry Beck who was previously third as he did it in 66 games.
- He currently ranks 30th in the WSU career record books for scoring and needs 19 points to move into sole possession of 29th.

CASTO'S BLOCK PARTY

- With 63 blocked shots as a sophomore and 39 during his rookie campaign, DeAngelo Casto has 102 career blocks.
- His 102 blocks rank sixth in the WSU career record books.
- His 61 blocked shots this season are a sophomore record and rank him fourth in the Cougar single-season record books...the most blocks since Stuart House swatted 69 shots in 1979-80.

THREE COUGS EARN PAC-10 HONORS:

- For the second-straight season, three Cougars earned Pacific-10 Conference Honors.
- Sophomore Klay Thompson was named to the All-Pac-10 First Team.
- Thompson became the fourth Cougar in four years to be named to the first team...he joins Kyle Weaver (2007), Derrick Low (2007) and former teammate Taylor Rochestie (2009).

KLAY THOMPSON NOTES

2009-10 Honors:

- Great Alaska Shootout
- Carrs/Safeway Player of the Game - Nov. 25
- Carrs/Safeway Player of the Game - Nov. 27
- Carrs/Safeway Player of the Game - Nov. 28
- Great Alaska Shootout Most Outstanding Player - Nov. 28

- Pac-10 Player of the Week - Nov. 16-22
- Pac-10 Player of the Week - Nov. 23-29

- ESPN.com Player of the Week - Nov. 23-29

- John R. Wooden Midseason Top 30 Candidate

- Third fastest and 31st Cougar to 1,000 points - March 6

Thompson in the NCAA Rankings (through games March 7)

Points Per Game: Thompson-32nd-19.6
Leader: Aubrey Coleman (Houston), 25.9

3-Point FGs Per Game: Thompson-100th, 2.3
Leader: Robbie Harman (Central Michigan), 3.5

Free Throw Pct: Thompson-160th, .799
Donald Sims (Appalachian State), .952

Steals Per Game: Thompson-250th, 1.4
Leader: Chris Jones (Prairie View), 2.8

Field Goal Pct: Thompson-238th, .411
Leader: Adnan Hodzic (Lipscomb), .604

Thompson in the Pac-10 Rankings (through games March 4)

Points Per Game: Thompson-3rd, 19.6
3-Point FG Per Game: Thompson-6th, 2.3
Free Throw Pct: Thompson-8th, .799
Steals Per Game: Thompson-7th, 1.4
Rebounding: Thompson-14th, 5.2

COUGS IN PAC-10 RANKINGS

Reggie Moore

Assists: 5th, 4.1 apg (1st-FR) (128th nationally)
Assist/Turnover Ratio: 5th, 1.4 (1st-FR) (242nd nationally)
Free Throw Pct.: 7th, .805 (1st-FR) (147th nationally)
Scoring: 13th, 13.1 ppg (2nd-FR)

DeAngelo Casto

Blocked Shots: 1st, 2.1 bpg (37th nationally)
Rebounding: 7th, 6.9 rpg (195th nationally)
Offensive Rebounds: t-4th, 2.5
Defensive Rebounds: t-8th, 4.4

Nikola Koprivica

3pt FG Pct.: 4th, .423
Rebounding: 15th, 5.1
(rankings through games March 6)

TEAM IN NATIONAL RANKINGS

Field Goal Percentage: 99th, .449
Scoring Offense: 108th, 716
3pt FG Pct.: 162nd, .343
Free Throw Pct: 96th, .713
Rebound Margin: 121st, +1.9
Blocked Shots: 58th, 4.5
Scoring Margin: 156th, +1.4
Assist/Turnover Ratio: 191st, 0.92
Assists Per Game: 193rd, 12.6
(rankings through games March 7)



- This year marks the first time since 1997 and 1998 that two Cougars earned first team honors in consecutive seasons.
- Thompson was one of three underclassmen to be named to the first team,
- Sophomore DeAngelo Casto was named All-Pac-10 Honorable Mention and to the all-defensive team.
- Casto becomes just the fourth Cougar to earn defensive honors, as Kyle Weaver was named to the team in 2008 and Robbie Cowgill earned honorable mention that same year.
- Keith Morrison was named the league's defensive player of the year in 1986.
- Casto also becomes the 10th WSU player to be named All-Pac-10 Honorable Mention.
- Reggie Moore earned Pac-10 All-Freshman Team accolades.
- It's just the second time in school history that WSU freshmen have been named to the Pac-10 All-Freshman Team in consecutive seasons.
- Prior to Thompson and Casto picking up the honors last season, Marcus Moore was the last Cougar to earn the honors in 2001.
- Last season Thompson and Casto earned all-freshman honors and Taylor Rochestie was named All-Pac-10 First Team.

COUNTRY'S YOUNGEST TEAMS

Most Underclassmen

| | | |
|----|------------------|----|
| 1. | Washington State | 15 |
| 2. | Harvard | 14 |
| 3. | UCF | 13 |
| | Toledo | 13 |

Fewest Upperclassmen

| | | |
|----|------------------|---|
| 1. | Saint Louis | 1 |
| | Washington State | 1 |
| 3. | Arizona | 2 |
| | Toledo | 2 |
| 4. | UCF | 3 |
| | George Mason | 3 |
| | Florida Atlantic | 3 |
| | Wyoming | 3 |

*Research done by UCF

NLI EARLY SIGNING PERIOD

Patrick Simon (6-8, 205, F)
Ephrata, Wash./Ephrata HS

Faisal Aden (6-4, 185, G)
San Diego, Calif./Hillsborough CC

BEST OF THE BOTTOM:

- Since the Pac-8 was created in 1968-69, no conference team has ever finished last in the league with at least six wins.
- This season's Cougar squad has the most league wins of any team to finish last in either the Pac-10 or the Pac-8.
- On top of that, WSU's 16 overall wins mark the most wins by a last-place team in both the Pac-10 and Pac-8.

BACK-TO-BACK STELLAR STARTS FOR WSU

COACHES:

- First-year Cougar head coach Ken Bone got his team off to a 6-0 start, making him the second-straight WSU coach to start 6-0 in his rookie campaign.
- Bone's 6-0 mark ranks as the fifth-best start by a Pacific-10 Conference coach in his debut in the post-World War II era.
- It ties as the 18th-best start by a head coach at a current Pac-10 institution.
- Four seasons ago, Tony Bennett got off to a 7-0 start for the Cougars, which ties for the 13th-best start by a Pac-10 coach.

THOMPSON JOINS FONTAINE IN 20-PLUS POINT GAMES:

- Klay Thompson scored 20-plus points in Washington State's first six games this season.
- It marks the most consecutive 20-plus point performances by a Cougar since the school's all-time leading scorer, Isaac Fontaine, scored 20-plus in six-straight games Dec. 7-29, 1996.
- Thompson became the fifth Cougar to notch six-consecutive 20-point games, joining Jim Meredith (Dec. 11-26, 1970), Don Collins (Feb. 24-Dec. 5, 1970), Joe Wallace (Dec. 20, 1984-Jan. 5, 1985) and Fontaine.
- He's now reached 20-plus points in 16 of WSU's 30 games.
- He's also reached double figures in 32 of WSU's 60 halves this season and in 24 of the team's 30 games.

THOMPSON EARNS BACK-TO-BACK PLAYER OF THE WEEK HONORS:

- Klay Thompson was named the Pacific-10 Conference Player of the week for the weeks of Nov. 16-22 and Nov. 23-29.
- He is just the third Cougar to earn a Pac-10 Player of the Week award twice in the same season as Daven Harmeling did so in 2006-07 and Joe Wallace accomplished the feat in 1985-87.
- He's just the second Cougar to earn the honor over the last three seasons.
- He became the 17th men's basketball player student-athlete to earn back-to-back Player of the Week honors,

as Patrick Christopher of California and James Harden, formerly of Arizona State, accomplished it last season.

- Thompson joins elite company, as he became the 13th sophomore to earn multiple Player of the Week awards.
- James Harden, Ryan Anderson, Darren Collison, Daven Harmeling, Gilbert Arenas, Baron Davis, Jason Kidd, Harold Miner, Chris Mills, Adam Keefe, Gary Payton and Reggie Miller also accomplished that feat in their sophomore campaigns.

THE PAC-10 40 POINT CLUB:

- With his 43 points against San Diego (Nov. 28), Klay Thompson became just the third Pac-10 player to score 40 points in the last five seasons...James Harden of ASU scored 40 in 2008-09 and Leon Powe of California scored 41 in 2005-06.
- It's the most points scored by a Pac-10 player since Jason Kapono of UCLA scored 44 against WSU, Jan. 4, 2003.

SOUTHPAW STRONG:

- For the second-straight season, WSU has five left-handed shooters on its team in 2009-10.
- Anthony Brown, Marcus Capers, Nikola Koprivica, Abe Lodwick and Brock Motum are all left-handed on the basketball court.
- Last season WSU also had five lefties on the team with Taylor Rochestie and Nick Witherill.

COUGARS DOMINATE SHOOTOUT:

- The Cougars not only won the Great Alaska Shootout title, but they also notched their names in the record books along the way.
- WSU's .575 field goal percentage in its three games is the third-best in Shootout history and just .011 behind the record.
- The Cougs' .511 3-point field goal percentage is the fifth-best 3-point shooting performance all time.
- They set the championship game record for largest margin of victory with a 37-point defeat (93-56) of San Diego... the old record was 29 (76-47) points as San Diego State defeated Hampton last season.
- WSU tied the tournament championship game record for most second half points with 54, held by Illinois vs. New Mexico State in 1992 and Iowa vs. Northeastern in 1986.
- WSU led the tournament in scoring offense (86.0 ppg), scoring defense (64.3 papg), field goal percentage (.575), field goal percentage defense (.391), 3-point field goal percentage (.511), blocked shots (4.7 bpg) and assists (19.0 apg).
- To put it in perspective, there have been 381 Shootout games over 32 years.

CAREER STATISTICS VS. OREGON

| YEAR | GP-GS | FGM-FGA | FG% | 3-POINT | | FTM-FTA | FT% | REBOUNDS | | | PF-DQ | PTS | AVG | AST | TO | BLK | STL | MIN | AVG |
|-----------|-------|---------|------|---------|------|---------|-------|----------|-----|---------|-------|-----|------|-----|----|-----|-----|-----|------|
| | | | | FGM-FGA | FG% | | | OFF | DEF | TOT/AVG | | | | | | | | | |
| BJORNSTAD | 1-0 | 0-0 | .000 | 0-0 | .000 | 0-0 | .000 | 0 | 0 | 0/0.0 | 0-0 | 0 | 0.0 | 0 | 0 | 1 | 0 | 1 | 1.0 |
| CAPERS | 5-3 | 4-8 | .500 | 0-0 | .000 | 4-6 | .667 | 1 | 10 | 11/2.2 | 12-1 | 12 | 2.4 | 8 | 5 | 2 | 2 | 119 | 23.8 |
| CASTO | 5-2 | 18-33 | .545 | 0-0 | .000 | 15-20 | .750 | 7 | 28 | 35/7.0 | 5-0 | 51 | 10.2 | 5 | 10 | 8 | 1 | 128 | 25.6 |
| ENQUIST | 2-0 | 0-0 | .000 | 0-0 | .000 | 0-0 | .000 | 0 | 1 | 1/0.5 | 1-0 | 0 | 0.0 | 0 | 0 | 0 | 0 | 6 | 3.0 |
| HARTHUN | 4-0 | 2-6 | .333 | 1-4 | .250 | 1-2 | .500 | 0 | 1 | 1/0.3 | 0-0 | 6 | 1.5 | 0 | 7 | 0 | 0 | 24 | 6.0 |
| KOPRIVICA | 9-3 | 11-25 | .440 | 3-10 | .300 | 14-19 | .737 | 7 | 17 | 24/2.7 | 15-0 | 39 | 4.3 | 8 | 10 | 0 | 3 | 169 | 18.8 |
| LODWICK | 5-1 | 0-2 | .000 | 0-1 | .000 | 0-0 | .000 | 1 | 5 | 6/1.2 | 4-0 | 0 | 0.0 | 1 | 3 | 1 | 0 | 30 | 6.0 |
| MOORE | 2-2 | 5-15 | .333 | 0-5 | .000 | 7-10 | .700 | 1 | 3 | 4/2.0 | 7-1 | 17 | 8.5 | 9 | 7 | 0 | 4 | 69 | 34.5 |
| MOTUM | 2-0 | 0-1 | .000 | 0-0 | .000 | 0-0 | .000 | 0 | 0 | 0/0.0 | 1-0 | 0 | 0.0 | 0 | 0 | 0 | 0 | 6 | 3.0 |
| THAMES | 2-0 | 6-10 | .600 | 1-4 | .250 | 3-3 | 1.000 | 0 | 2 | 2/1.0 | 3-0 | 16 | 8.0 | 1 | 1 | 0 | 4 | 44 | 22.0 |
| THOMPSON | 5-5 | 31-79 | .392 | 12-37 | .324 | 29-32 | .906 | 3 | 15 | 18/3.6 | 10-0 | 103 | 20.6 | 12 | 9 | 2 | 5 | 184 | 36.8 |
| WATSON | 2-0 | 2-6 | .333 | 0-0 | .000 | 1-3 | .333 | 3 | 2 | 5/2.5 | 4-0 | 5 | 2.5 | 1 | 0 | 0 | 0 | 21 | 10.5 |



| WSU CAREER LEADERS | WSU SEASON LEADERS | WSU FRESHMAN LEADERS |
|--|--|--|
| SCORING AVERAGE 1. Steve Puidokas (1974-77) 18.6 3. Isaac Fontaine (1994-97) 16.7 4. Terrence Lewis (1991-92) 16.23 5. Larry Beck (1955-57) 16.18 6. Klay Thompson (2009-present) 15.92 7. Terry Ball (1960-62) 15.79 3-POINT FIELD GOALS 1. Eddie Hill (1991-94) 233 7. Marcus Moore (2001-04) 152 8. Jan-Michael Thomas (1999-2000) 140 9. Klay Thompson (2009-present) 138 BLOCKED SHOTS 1. James Donaldson (1976-79) 176 5. Otis Jennings (1983-86) 116 6. DeAngelo Casto (2009-present) 102 SCORING 1. Isaac Fontaine (1994-97) 2003 27. Dennis Hogg (1969-71) 1037 28. Brian Wright (1986-89) 1025 29. Peter Mullins (1951-53) 1021 30. Klay Thompson (2009-present) 1003 3-POINT FIELD GOAL ATTEMPTS 1. Bennie Seltzer (1990-93) 585 7. Isaac Fontaine (1994-97) 455 8. Jan-Michael Thomas (1999-2000) 366 9. Klay Thompson (2009-Present) 365 3-POINT FIELD GOAL PERCENTAGE 1. Isaac Fontaine (1994-97) .457 10. Shamon Antrum (1995-96) .384 11. Jan-Michael Thomas (1999-2000) .383 David Adams (2000-01) .383 13. Klay Thompson (2009-Present) .378 14. Derrick Low (2005-08) .372 FREE THROW PERCENTAGE 1. Taylor Rochestie (2007-09) .835 2. Jan-Michael Thomas (1999-2000) .829 3. Byron Vadset (1962-64) .825 4. Klay Thompson (2009-Present) .815 5. Bryan Rison (1979-80) .8049 6. Terry Kelly (1977-80) .8045 BLOCKS AVERAGE 1. James Donaldson (1976-79) 2.1 2. DeAngelo Casto (2009-Present) 1.62 3. Ivory Clark (2006-07) 1.4 16. Joe Wallace (1984-87) 0.73 17. Klay Thompson (2009-Present) 0.67 17. Jeff Varem (2004-05) 0.58 | SCORING 1. Isaac Fontaine (1997) 657 2. Don Collins (1980) 647 3. Vince Hanson (1945) 592 4. Klay Thompson (2009) 589 SCORING AVERAGE 1. Don Collins (1980) 23.1 2. Steve Puidokas (1975) 22.4 3. Isaac Fontaine (1997) 21.9 4. Klay Thompson (2009) 19.6 4. Jim McKean (1968) 19.6 FIELD GOALS 1. Don Collins (1980) 253 5. Brian Quinnett (1989) 210 6. Harold Rhodes (1977) 209 7. Terrence Lewis (1992) 203 8. Joe Wallace (1985) 200 9. Isaac Fontaine (1995) 199 10. Klay Thompson (2009) 194 FIELD GOAL ATTEMPTS 1. Klay Thompson (2009) 472 2. Larry Beck (1957) 451 3-POINT FIELD GOALS 1. Derrick Low (2008) 92 5. Bennie Seltzer (1993) 78 6. Eddie Hill (1993) 77 7. Isaac Fontaine (1997) 75 Derrick Low (2007) 75 9. Terrence Lewis (1992) 74 10. Thomas Kelati (2004) 71 11. Klay Thompson (2009) 70 3-POINT FIELD GOAL ATTEMPTS 1. Derrick Low (2008) 239 2. Jan-Michael Thomas (1999) 220 3. Eddie Hill (1994) 202 4. Bennie Seltzer (1993) 201 5. Klay Thompson (2010) 200 FREE THROWS 1. Ron Bennik (1955) 185 4. Larry Beck (1957) 165 5. Ron Bennink (1954) 157 6. Reggie Moore (2010) 152 7. Terry Ball (1961) 150 Jim McKean (1968) 150 9. Bob Moss (1920) 149 10. Eric Roberts (1952) 148 11. Jim McKean (1967) 144 BLOCKS 1. James Donaldson (1978) 82 2. James Donaldson (1979) 76 3. Stuart House (1980) 69 4. DeAngelo Casto (2010) 63 BLOCKS AVERAGE 1. James Donaldson (1978) 3.0 2. James Donaldson (1979) 2.9 3. Stuart House (1980) 2.5 4. DeAngelo Casto (2010) 2.1 MINUTES 1. Taylor Rochestie (2008) 1223 7. Terrence Lewis (1992) 1106 8. Keith Morrison (1986) 1105 9. Klay Thompson (2009) 1092 10. Klay Thompson (2010) 1053 | POINTS 1. Steve Puidokas (1974) 454 2. Klay Thompson (2009) 414 3. Reggie Moore (2010) 387 SCORING AVERAGE 1. Steve Puidokas (1974) 16.8 2. Reggie Moore (2010) 12.9 3. Mark Hendrickson (1993) 12.6 4. Klay Thompson (2009) 12.5 ASSISTS 1. Reggie Moore (2010) 123 2. Bennie Seltzer (1990) 114 ASSIST AVERAGE 1. Bennie Seltzer (1990) 4.1 2. Reggie Moore (2010) 4.1 FREE THROW PERCENTAGE 1. Reggie Moore (2010) .804 (152-for-189) 2. David Adams (2000) .7544 (43-for-57) FREE THROWS MADE 1. Reggie Moore (2010) 152 2. Marcus Moore (2001) 92 STEALS 1. Mike Bush (1999) 47 2. Marcus Moore (2001) 40 Reggie Moore (2010) 40 |



WASHINGTON STATE AT THE PAC-10 TOURNAMENT

RECORD BY YEAR

| Year | Record | Seed |
|-------|--------|-------------|
| 2009 | 1-1 | No. 7 Seed |
| 2008 | 1-1 | No. 3 Seed |
| 2007 | 1-1 | No. 2 Seed |
| 2006 | 0-1 | No. 10 Seed |
| 2005 | 0-1 | No. 7 Seed |
| 2004 | 0-1 | No. 8 Seed |
| 1990 | 0-1 | No. 10 Seed |
| 1989 | 1-1 | No. 8 Seed |
| 1988 | 1-1 | No. 6 Seed |
| 1987 | 0-1 | No. 9 Seed |
| Total | 5-10 | |

RECORD BY SEED

| Seed | Record |
|--------|--------|
| No. 2 | 1-1 |
| No. 3 | 1-1 |
| No. 6 | 1-1 |
| No. 7 | 1-2 |
| No. 8 | 1-2 |
| No. 9 | 0-1 |
| No. 10 | 0-2 |

RECORD BY OPPONENT

| Opponent | Record | Year Played | Result/Score |
|---------------|--------|-------------|--------------|
| Arizona | 0-1 | 1989 | L 54-62 |
| Arizona State | 0-1 | 1987 | L 60-76 |
| California | 0-0 | -- | -- |
| Oregon | 3-1 | 2009 | W 62-40 |
| | | 2008 | W 75-70 |
| | | 2006 | L 55-66 |
| | | 1989 | W 78-56 |
| Oregon State | 0-1 | 1988 | L 68-74 (OT) |
| Stanford | 0-3 | 2008 | L 68-75 |
| | | 2005 | L 58-60 |
| | | 2004 | L 47-68 |
| UCLA | 1-1 | 2009 | L 64-53 |
| | | 1988 | W 73-71 |
| USC | 0-2 | 2007 | L 61-70 |
| | | 1990 | L 68-85 |
| Washington | 1-0 | 2007 | W 74-64 |



2010 PACIFIC LIFE PAC-10 TOURNAMENT

Staples Center, Los Angeles, California
March 10-13, 2010

Wed., March 10

Thurs., March 11

Fri., March 12

Sat., March 13





WASHINGTON STATE HEAD COACH KEN BONE

FIRST SEASON
SEATTLE PACIFIC, 1983
RECORD AT WSU: 16-14, 6-12
CAREER RECORD/D-I ONLY: 351-180/93-62
COACHING EXPERIENCE:

| | |
|--------------|--|
| 1982-83 | Shorewood (WA) High School – Assistant Coach |
| 1983-84 | Cal State Stanislaus – Assistant Coach |
| 1984-85 | Cal State Stanislaus – Head Coach |
| 1985-86 | Olympic Junior College – Head Coach |
| 1986-90 | Seattle Pacific – Assistant Coach |
| 1990-2002 | Seattle Pacific – Head Coach |
| 2002-05 | University of Washington – Assistant Coach |
| 2005-09 | Portland State – Head Coach |
| 2009-present | Washington State – Head Coach |

BONE VS OPPONENTS AS DI HEAD COACH

| | At WSU | Overall | | At WSU | Overall |
|----------------------|--------|---------|--------------------------|--------|---------|
| Air Force | 1-0 | 1-0 | Lewis and Clark | | 3-0 |
| Akron | | 1-0 | Linfield | | 1-0 |
| Alaska Anchorage | 1-0 | 1-0 | LSU | | 1-0 |
| Arizona | 2-0 | 2-0 | Middle Tennessee State | | 0-1 |
| Arizona State | 0-2 | 1-1 | Mississippi Valley State | 1-0 | 1-0 |
| Arkansas | | 0-1 | Montana | | 5-3 |
| Baylor | | 0-1 | Montana State | | 7-3 |
| Bethune-Cookman | | 1-0 | Nicholls State | 1-0 | 1-0 |
| Boise State | | 1-0 | Northern Arizona | | 6-3 |
| UC Davis | | 1-1 | Northern Colorado | | 6-0 |
| UCLA | 0-2 | 0-3 | Northern Illinois | | 1-0 |
| California | 0-2 | 0-2 | Oregon | 0-2 | 1-3 |
| Cal Poly | | 1-2 | Oregon State | 1-2 | 1-2 |
| Cal State Fullerton | | 1-1 | Pacific Lutheran | | 1-0 |
| Cal State Northridge | | 0-1 | Portland | | 3-1 |
| Colorado State | | 0-1 | Portland State | 1-0 | 1-0 |
| Eastern Washington | 1-0 | 5-5 | Rice | | 1-0 |
| Evergreen State | | 1-0 | Sacramento State | | 5-3 |
| Gonzaga | 0-1 | 1-3 | San Diego | 1-0 | 1-0 |
| Hampton | | 0-1 | San Jose State | | 1-1 |
| Howard | | 2-0 | Seattle | | 2-0 |
| Idaho | 1-0 | 3-0 | USC | 2-0 | 2-0 |
| Idaho State | | 8-2 | Stanford | 1-1 | 1-1 |
| Iona | | 0-1 | Texas Southern | | 1-0 |
| Iowa State | | 0-1 | Utah Valley State | | 2-0 |
| IPFW | 1-0 | 1-0 | Warner Pacific | | 1-0 |
| IUPUI | | 1-0 | Washington | 0-2 | 0-5 |
| Kansas | | 0-1 | Washington State | | 0-1 |
| Kansas State | 0-1 | 0-1 | Weber State | | 3-6 |
| Lehigh | | 1-0 | Xavier | | 0-1 |

KEN BONE YEAR-BY-YEAR
AS A DIVISION I HEAD COACH

| Year | School | Overall | | | Conference | | | Big Sky Tournament | NCAA Tournament |
|---------|------------------|---------|----|------|------------|----|--------|-----------------------|--------------------|
| | | W | L | Pct. | W | L | Finish | | |
| 2005-06 | Portland State | 12 | 16 | .428 | 5 | 9 | T-5th | Quarterfinals | -- |
| 2006-07 | Portland State | 19 | 13 | .594 | 9 | 7 | 4th | Semifinals | -- |
| 2007-08 | Portland State | 23 | 10 | .697 | 14 | 2 | 1st | Champion | First Round |
| 2008-09 | Portland State | 23 | 10 | .697 | 11 | 5 | T-2nd | Champion | First Round |
| 2009-10 | Washington State | 16 | 14 | .533 | 6 | 12 | 10th | | |
| Totals | 5 Seasons | 93 | 63 | .596 | 46 | 35 | | | |

AS A DIVISION II HEAD COACH

| Year | School | Overall | | | Conference | | | NCAA Tournament |
|---------|-----------------|---------|----|------|------------|----|--------|--------------------|
| | | W | L | Pct. | W | L | Finish | |
| 1990-91 | Seattle Pacific | 17 | 10 | .630 | 5 | 3 | T-1st | -- |
| 1991-92 | Seattle Pacific | 23 | 8 | .742 | 7 | 3 | T-1st | -- |
| 1992-93 | Seattle Pacific | 21 | 9 | .700 | 7 | 3 | T-3rd | -- |
| 1993-94 | Seattle Pacific | 18 | 10 | .643 | 6 | 6 | T-3rd | First Round |
| 1994-95 | Seattle Pacific | 20 | 9 | .690 | 9 | 3 | 1st | Third Round |
| 1995-96 | Seattle Pacific | 23 | 6 | .793 | 9 | 3 | T-1st | Third Round |
| 1996-97 | Seattle Pacific | 18 | 9 | .667 | 6 | 6 | T-3rd | -- |
| 1997-98 | Seattle Pacific | 18 | 12 | .600 | 7 | 5 | T-2nd | Third Round |
| 1998-99 | Seattle Pacific | 23 | 8 | .742 | 12 | 6 | T-3rd | Third Round |
| 1999-00 | Seattle Pacific | 27 | 5 | .844 | 12 | 2 | 1st | Semifinal |
| 2000-01 | Seattle Pacific | 21 | 6 | .777 | 14 | 4 | 2nd | First Round |
| 2001-02 | Seattle Pacific | 24 | 5 | .828 | 15 | 3 | T-1st | Second Round |
| Totals | 12 Seasons | 253 | 97 | .723 | 109 | 74 | | |

WHEN WSU...

| | 2009-10 | 2008-09 | 2007-08 |
|---------------------------------|---------|---------|---------|
| Played an overtime game | 1-1 | 2-0 | 1-1 |
| Played a live television game | 10-10 | 9-13 | 16-8 |
| Led at the half | 13-4 | 11-4 | 19-2 |
| Trailing at the half | 2-9 | 5-12 | 6-5 |
| Was tied at the half | 1-0 | 1-0 | 1-2 |
| Shot under 40 % FG | 2-6 | 2-9 | 0-3 |
| Shot 40-44 % FG | 3-5 | 5-4 | 6-2 |
| Shot 45-49 % FG | 1-1 | 5-2 | 8-2 |
| Shot 50 % or better FG | 10-2 | 5-1 | 12-2 |
| Opp. Shot under 40 % FG | 8-1 | 13-4 | 14-0 |
| Opp. Shot 40-44 % FG | 4-1 | 2-6 | 5-3 |
| Opp. Shot 45-49 % FG | 2-5 | 1-3 | 4-2 |
| Opp. Shot 50 % or better FG | 2-6 | 1-3 | 3-3 |
| Made 0-4 three-pointers | 5-6 | 5-8 | 9-3 |
| Made 5-7 three-pointers | 9-5 | 7-6 | 9-4 |
| Made 8 or more three-pointers | 2-3 | 5-2 | 8-3 |
| Shot more FTs than its opp. | 14-7 | 8-1 | 22-3 |
| Shot less FTs than its opp. | 1-6 | 9-14 | 3-5 |
| Shot same FTs as its opp. | 1-1 | 0-0 | 1-1 |
| Had more rebounds than opp. | 12-3 | 16-3 | 16-2 |
| Had less rebounds than opp. | 3-10 | 1-10 | 9-7 |
| Had the same rebounds as opp. | 1-1 | 0-2 | 1-0 |
| Had less than 10 TOs | 3-1 | 5-4 | 11-3 |
| Had 10-15 TOs | 9-10 | 10-11 | 13-6 |
| Had more than 15 TOs | 4-3 | 2-1 | 2-0 |
| Opp. committed less than 10 TOs | 1-2 | 5-8 | 4-4 |
| Opp. committed 10-15 TOs | 11-6 | 8-7 | 13-6 |
| Opp. committed more than 15 TOs | 3-6 | 4-0 | 7-1 |
| Scored less than 50 points | 0-1 | 0-3 | 0-1 |
| Scored 50-59 points | 1-4 | 4-11 | 4-3 |
| Scored 60-69 points | 3-5 | 8-2 | 9-4 |
| Scored 70-79 points | 7-2 | 4-0 | 12-1 |
| Scored 80-89 points | 2-2 | 1-0 | 1-0 |
| Scored 90 or more points | 3-0 | 0-0 | 0-0 |
| Allowed less than 50 points | 1-0 | 8-1 | 12-0 |
| Allowed 50-59 points | 1-2 | 7-4 | 7-0 |
| Allowed 60-69 points | 10-1 | 1-9 | 4-6 |
| Allowed 70-79 points | 4-5 | 0-2 | 3-2 |
| Allowed 80-89 points | 0-3 | 1-0 | 0-1 |
| Allowed 90 or more points | 0-3 | 0-0 | 0-0 |
| Played a day game | 5-5 | 3-6 | 6-3 |
| Played a night game | 11-9 | 14-10 | 20-6 |
| Played Sunday | 0-1 | 1-0 | 4-0 |
| Played Monday | 1-0 | 0-0 | 0-0 |
| Played Tuesday | 1-0 | 3-1 | 1-0 |
| Played Wednesday | 2-1 | 1-1 | 1-0 |
| Played Thursday | 2-6 | 4-5 | 8-4 |
| Played Friday | 3-0 | 2-0 | 5-1 |
| Played Saturday | 7-6 | 6-9 | 7-4 |
| Played in November | 6-0 | 5-1 | 7-0 |
| Played in December | 4-3 | 3-3 | 5-0 |
| Played in January | 4-4 | 4-5 | 5-3 |
| Played in February | 2-5 | 4-4 | 5-3 |
| Played in March | 0-2 | 1-3 | 4-3 |
| Wore its white uniform | 9-5 | 12-8 | 16-4 |
| Wore its gray uniforms | 4-1 | | |
| Wore its crimson uniform | 3-8 | 5-8 | 10-5 |



#0

Marcus Capers

Guard • 6-4 • 180 • Sophomore
Winter Haven, Fla. • Montverde Academy

2009-10 GAME-BY-GAME STATISTICS

| Opponent | Date | GS | Min | FG | FGA | Pct | 3FG | FGA | Pct | FT | FTA | Pct | Off | Def | Tot | Avg | PF | FO | A TO | Blk | Stl | Pts | Avg | | |
|---------------------|----------|----|-----|-----|-----|-------|------|-----|------|------|-----|-------|------|-----|-----|-----|-----|----|------|-----|-----|-----|------|-----|-----|
| MISS. VALLEY STATE | 11/13/09 | * | 20 | 4 | 6 | .667 | 0 | 0 | .000 | 2 | 2 | 1.000 | 2 | 5 | 7 | 7.0 | 1 | 0 | 0 | 1 | 0 | 10 | 10.0 | | |
| EASTERN WASHINGTON | 11/16/09 | * | 20 | 0 | 1 | .000 | 0 | 0 | .000 | 1 | 2 | .500 | 1 | 2 | 3 | 5.0 | 4 | 0 | 3 | 0 | 1 | 0 | 5.5 | | |
| IPFW | 11/19/09 | * | 20 | 0 | 1 | .000 | 0 | 0 | .000 | 4 | 4 | 1.000 | 0 | 3 | 3 | 4.3 | 4 | 0 | 3 | 0 | 1 | 0 | 4 | 5.0 | |
| at Alaska Anchorage | 11/25/09 | * | 22 | 3 | 3 | 1.000 | 0 | 0 | .000 | 4 | 6 | .667 | 1 | 2 | 3 | 4.0 | 4 | 0 | 2 | 0 | 0 | 10 | 6.3 | | |
| vs Nicholls State | 11/27/09 | * | 22 | 2 | 4 | .500 | 0 | 0 | .000 | 6 | 9 | .667 | 3 | 2 | 5 | 4.2 | 4 | 0 | 2 | 2 | 2 | 0 | 10 | 7.0 | |
| vs San Diego | 11/28/09 | * | 25 | 1 | 4 | .250 | 0 | 0 | .000 | 2 | 2 | 1.000 | 3 | 5 | 8 | 4.8 | 3 | 0 | 0 | 1 | 1 | 1 | 4 | 6.5 | |
| at Gonzaga | 12/02/09 | * | 35 | 3 | 8 | .375 | 0 | 0 | .000 | 0 | 2 | .000 | 5 | 2 | 7 | 5.1 | 3 | 0 | 1 | 0 | 0 | 3 | 6 | 6.4 | |
| at Kansas State | 12/05/09 | * | 27 | 3 | 4 | .750 | 0 | 0 | .000 | 3 | 7 | .429 | 0 | 2 | 2 | 4.8 | 4 | 0 | 1 | 2 | 2 | 1 | 9 | 6.8 | |
| IDAHO | 12/09/09 | * | 29 | 1 | 4 | .250 | 0 | 0 | .000 | 0 | 1 | .000 | 1 | 2 | 3 | 4.6 | 5 | 1 | 1 | 0 | 0 | 0 | 2 | 6.2 | |
| AIR FORCE | 12/12/09 | * | 20 | 5 | 6 | .833 | 0 | 0 | .000 | 2 | 5 | .400 | 2 | 2 | 4 | 4.5 | 3 | 0 | 0 | 2 | 0 | 0 | 12 | 6.8 | |
| PORTLAND STATE | 12/19/09 | * | 26 | 3 | 6 | .500 | 0 | 0 | .000 | 0 | 0 | .000 | 1 | 2 | 3 | 4.4 | 1 | 0 | 3 | 3 | 0 | 0 | 6 | 6.7 | |
| vs LSU | 12/22/09 | * | 29 | 2 | 3 | .667 | 0 | 0 | .000 | 4 | 4 | 1.000 | 0 | 3 | 3 | 4.3 | 3 | 0 | 2 | 1 | 0 | 1 | 8 | 6.8 | |
| OREGON | 12/31/09 | * | 43 | 2 | 2 | 1.000 | 0 | 0 | .000 | 0 | 0 | .000 | 0 | 2 | 2 | 4.1 | 1 | 0 | 2 | 2 | 1 | 0 | 4 | 6.6 | |
| OREGON STATE | 01/02/10 | * | 35 | 5 | 8 | .625 | 0 | 0 | .000 | 0 | 0 | .000 | 2 | 8 | 10 | 4.5 | 0 | 0 | 2 | 2 | 1 | 0 | 10 | 6.9 | |
| at Arizona | 01/08/10 | * | 28 | 2 | 4 | .500 | 0 | 0 | .000 | 1 | 2 | .500 | 0 | 3 | 3 | 4.4 | 2 | 0 | 1 | 0 | 1 | 0 | 5 | 6.7 | |
| at Arizona State | 01/10/10 | * | 28 | 3 | 9 | .333 | 0 | 0 | .000 | 2 | 4 | .500 | 3 | 0 | 3 | 4.3 | 3 | 0 | 0 | 0 | 1 | 0 | 8 | 6.8 | |
| CALIFORNIA | 01/14/10 | * | 35 | 4 | 6 | .667 | 0 | 0 | .000 | 1 | 1 | 1.000 | 1 | 2 | 3 | 4.2 | 3 | 0 | 2 | 2 | 0 | 2 | 9 | 6.9 | |
| STANFORD | 01/16/10 | * | 35 | 4 | 7 | .571 | 0 | 0 | .000 | 2 | 2 | 1.000 | 2 | 4 | 6 | 4.3 | 1 | 0 | 0 | 3 | 1 | 0 | 10 | 7.1 | |
| at USC | 01/21/10 | * | 27 | 3 | 6 | .500 | 0 | 0 | .000 | 0 | 0 | .000 | 1 | 1 | 2 | 4.2 | 2 | 0 | 1 | 0 | 1 | 0 | 6 | 7.1 | |
| at UCLA | 01/23/10 | * | 25 | 2 | 2 | 1.000 | 0 | 0 | .000 | 1 | 2 | .500 | 2 | 2 | 4 | 4.2 | 1 | 0 | 2 | 2 | 0 | 0 | 5 | 7.0 | |
| at Washington | 01/30/10 | * | 27 | 3 | 8 | .375 | 0 | 0 | .000 | 1 | 5 | .200 | 1 | 3 | 4 | 4.2 | 2 | 0 | 1 | 2 | 1 | 1 | 7 | 7.0 | |
| ARIZONA STATE | 02/04/10 | * | 22 | 5 | 6 | .833 | 0 | 0 | .000 | 3 | 8 | .375 | 6 | 2 | 8 | 4.4 | 4 | 0 | 0 | 1 | 1 | 3 | 13 | 7.2 | |
| ARIZONA | 02/06/10 | * | 25 | 1 | 2 | .500 | 0 | 0 | .000 | 4 | 4 | 1.000 | 1 | 1 | 2 | 4.3 | 2 | 0 | 1 | 1 | 1 | 2 | 6 | 7.2 | |
| at Stanford | 02/11/10 | * | 22 | 2 | 2 | 1.000 | 0 | 0 | .000 | 0 | 0 | .000 | 0 | 3 | 3 | 4.2 | 2 | 0 | 0 | 0 | 0 | 1 | 4 | 7.0 | |
| at California | 02/13/10 | * | 23 | 4 | 4 | 1.000 | 0 | 0 | .000 | 1 | 2 | .500 | 1 | 3 | 4 | 4.2 | 4 | 0 | 5 | 3 | 4 | 2 | 9 | 7.1 | |
| UCLA | 02/18/10 | * | 27 | 2 | 3 | .667 | 0 | 0 | .000 | 2 | 2 | 1.000 | 0 | 2 | 2 | 4.1 | 3 | 0 | 2 | 2 | 0 | 1 | 6 | 7.1 | |
| USC | 02/20/10 | * | 28 | 2 | 4 | .500 | 0 | 0 | .000 | 1 | 1 | 1.000 | 3 | 3 | 6 | 4.2 | 1 | 0 | 1 | 2 | 0 | 1 | 5 | 7.0 | |
| WASHINGTON | 02/27/10 | * | 31 | 1 | 5 | .200 | 0 | 0 | .000 | 2 | 2 | 1.000 | 1 | 2 | 3 | 4.1 | 2 | 0 | 1 | 3 | 1 | 5 | 4 | 6.9 | |
| at Oregon State | 03/04/10 | * | 20 | 0 | 1 | .000 | 0 | 0 | .000 | 1 | 2 | .500 | 0 | 3 | 3 | 4.1 | 4 | 0 | 0 | 2 | 0 | 1 | 1 | 6.7 | |
| at Oregon | 03/06/10 | * | 16 | 1 | 2 | .500 | 0 | 0 | .000 | 1 | 2 | .500 | 1 | 0 | 1 | 4.0 | 5 | 1 | 2 | 0 | 0 | 1 | 3 | 6.6 | |
| Totals | | | 27 | 792 | 73 | 131 | .557 | 0 | 0 | .000 | 51 | 83 | .614 | 44 | 76 | 120 | 4.0 | 81 | 2 | 41 | 39 | 21 | 26 | 197 | 6.6 |

CAPERS'S CAREER/SEASON HIGHS

| | |
|--------------------------|---|
| Minutes | |
| Career | 43 vs. Oregon, 12/31/09 |
| Season | 43 vs. Oregon, 12/31/09 |
| Pac-10 | 43 vs. Oregon, 12/31/09 |
| Points | |
| Career | 13 vs. Arizona State, 2/4/10 |
| Season | 13 vs. Arizona State, 2/4/10 |
| Pac-10 | 13 vs. Arizona State, 2/4/10 |
| Field Goals Made | |
| Career | 5 (three times) vs. Arizona State, 2/4/10 |
| Season | 5 (three times) vs. Arizona State, 2/4/10 |
| Pac-10 | 5 (twice) vs. Arizona State, 2/4/10 |
| Field Goal Attempts | |
| Career | 9 at Arizona, 1/8/10 |
| Season | 9 at Arizona, 1/8/10 |
| Pac-10 | 9 at Arizona, 1/8/10 |
| 3-Pt Field Goals Made | |
| Career | None |
| Season | None |
| Pac-10 | None |
| 3-Pt Field Goal Attempts | |
| Career | 1 (four times) vs. Oregon State, 2/14/09 |
| Season | None |
| Pac-10 | 1 (three times) vs. Oregon State, 2/14/09 |
| Free Throws Made | |
| Career | 6 vs. Nicholls State, 11/27/09 |
| Season | 6 vs. Nicholls State, 11/27/09 |
| Pac-10 | 4 vs. Arizona, 2/6/10 |
| Free Throws Attempted | |
| Career | 9 vs. Nicholls State, 11/27/09 |
| Season | 9 vs. Nicholls State, 11/27/09 |
| Pac-10 | 8 vs. Arizona State, 2/4/10 |
| Rebounds | |
| Career | 10 vs. Oregon State, 1/2/10 |
| Season | 10 vs. Oregon State, 1/2/10 |
| Pac-10 | 10 vs. Oregon State, 1/2/10 |
| Assists | |
| Career | 6 (twice) vs. Arizona, 2/26/09 |
| Season | 5 at California, 2/13/10 |
| Pac-10 | 6 vs. Arizona, 2/26/09 |
| Blocks | |
| Career | 4 at California, 2/13/10 |
| Season | 4 at California, 2/13/10 |
| Pac-10 | 4 at California, 2/13/10 |
| Steals | |
| Career | 5 vs. Washington, 2/27/10 |
| Season | 5 vs. Washington, 2/27/10 |
| Pac-10 | 5 vs. Washington, 2/27/10 |

Most Recent Occurrences Noted

MISC. STATS

| Category | Season | Career |
|--------------------------|--------|--------|
| Double-Figure Scoring | 7 | 7 |
| Double-Figure Rebounding | 1 | 1 |
| Double-Doubles | 1 | 1 |
| Triple-Doubles | 0 | 0 |
| Led WSU in Scoring | 0 | 0 |
| Led WSU in Rebounding | 3 | 5 |
| 20+ Point Games | 0 | 0 |
| 30+Point Games | 0 | 0 |

CAREER STATISTICS

| YEAR | GP-GS | FGM-FGA | FG% | 3-POINT | | FTM-FTA | FT% | REBOUNDS | | TOT/AVG | PF-DQ | PTS | AVG | AST | TO | BLK | STL | MIN | AVG |
|-------|-------|---------|------|---------|------|---------|------|----------|-----|---------|-------|-----|-----|-----|----|-----|-----|------|------|
| | | | | FGM-FGA | FG% | | | OFF | DEF | | | | | | | | | | |
| 2009 | 32-9 | 20-69 | .290 | 0-7 | .000 | 13-22 | .591 | 9 | 64 | 73/2.3 | 56-2 | 53 | 1.7 | 41 | 27 | 9 | 6 | 503 | 15.7 |
| 2010 | 30-27 | 73-131 | .557 | 0-0 | .000 | 51-83 | .614 | 44 | 76 | 120/4.0 | 81-2 | 197 | 6.6 | 41 | 39 | 21 | 26 | 792 | 26.4 |
| TOTAL | 62-36 | 93-200 | .465 | 0-7 | .000 | 64-105 | .610 | 53 | 140 | 193/3.1 | 137-4 | 250 | 4.0 | 82 | 66 | 30 | 32 | 1295 | 20.9 |

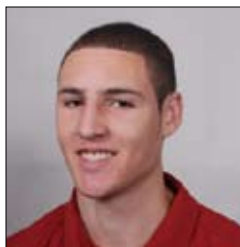

John R. Wooden Midseason Top-30 Candidate

#1

Klay Thompson

Guard • 6-6 • 200 • Sophomore

Ladera Ranch, Calif. • Santa Margarita Catholic HS

2009-10 GAME-BY-GAME STATISTICS

| Opponent | Date | GS | Min | FG | FGA | Pct | 3FG | FGA | Pct | FT | FTA | Pct | Off | Def | Tot | Avg | PF | FO | A TO | BlkSt | Pts | Avg | | |
|---------------------|----------|----|-----|----|-----|------|-----|-----|------|----|-----|-------|-----|-----|-----|-----|----|----|------|-------|-----|-----|----|------|
| MISS. VALLEY STATE | 11/13/09 | * | 28 | 5 | 11 | .455 | 2 | 5 | .400 | 8 | 9 | .889 | 2 | 3 | 5 | 5.0 | 3 | 0 | 3 | 5 | 0 | 2 | 20 | 20.0 |
| EASTERN WASHINGTON | 11/16/09 | * | 37 | 6 | 16 | .375 | 3 | 5 | .600 | 9 | 14 | .643 | 4 | 2 | 6 | 5.5 | 1 | 0 | 1 | 2 | 0 | 2 | 24 | 22.0 |
| IPFW | 11/19/09 | * | 29 | 15 | 20 | .750 | 2 | 3 | .667 | 5 | 5 | 1.000 | 0 | 3 | 3 | 4.7 | 0 | 0 | 3 | 1 | 1 | 2 | 37 | 27.0 |
| at Alaska Anchorage | 11/25/09 | * | 38 | 9 | 18 | .500 | 3 | 5 | .600 | 4 | 5 | .800 | 2 | 5 | 7 | 5.3 | 3 | 0 | 4 | 1 | 1 | 2 | 25 | 26.5 |
| vs Nicholls State | 11/27/09 | * | 37 | 7 | 14 | .500 | 3 | 6 | .500 | 4 | 4 | 1.000 | 1 | 2 | 3 | 4.8 | 2 | 0 | 6 | 3 | 2 | 2 | 21 | 25.4 |
| vs San Diego | 11/28/09 | * | 35 | 16 | 24 | .667 | 8 | 13 | .615 | 3 | 4 | .750 | 1 | 4 | 5 | 4.8 | 2 | 0 | 4 | 2 | 0 | 2 | 43 | 28.3 |
| at Gonzaga | 12/02/09 | * | 39 | 6 | 21 | .286 | 0 | 4 | .000 | 3 | 7 | .429 | 3 | 3 | 6 | 5.0 | 2 | 0 | 0 | 3 | 0 | 4 | 15 | 26.4 |
| at Kansas State | 12/05/09 | * | 33 | 5 | 15 | .333 | 1 | 4 | .250 | 11 | 11 | 1.000 | 2 | 4 | 6 | 5.1 | 3 | 0 | 1 | 9 | 0 | 2 | 22 | 25.9 |
| IDAHO | 12/09/09 | * | 35 | 9 | 21 | .429 | 2 | 9 | .222 | 5 | 7 | .714 | 1 | 8 | 9 | 5.6 | 2 | 0 | 3 | 2 | 1 | 1 | 25 | 25.8 |
| AIR FORCE | 12/12/09 | * | 34 | 6 | 13 | .462 | 3 | 6 | .500 | 4 | 6 | .667 | 2 | 6 | 8 | 5.8 | 3 | 0 | 1 | 2 | 0 | 2 | 19 | 25.1 |
| PORTLAND STATE | 12/19/09 | * | 32 | 8 | 15 | .533 | 4 | 6 | .667 | 3 | 3 | 1.000 | 0 | 0 | 0 | 5.3 | 2 | 0 | 5 | 3 | 0 | 2 | 23 | 24.9 |
| vs LSU | 12/22/09 | * | 44 | 7 | 18 | .389 | 2 | 8 | .250 | 10 | 12 | .833 | 0 | 6 | 6 | 5.3 | 2 | 0 | 2 | 5 | 0 | 1 | 26 | 25.0 |
| OREGON | 12/31/09 | * | 49 | 6 | 19 | .316 | 2 | 10 | .200 | 19 | 21 | .905 | 0 | 1 | 1 | 5.0 | 1 | 0 | 4 | 2 | 1 | 1 | 33 | 25.6 |
| OREGON STATE | 01/02/10 | * | 29 | 2 | 6 | .333 | 1 | 4 | .250 | 2 | 4 | .500 | 0 | 2 | 2 | 4.8 | 5 | 1 | 4 | 3 | 0 | 0 | 7 | 24.3 |
| at Arizona | 01/08/10 | * | 36 | 7 | 15 | .467 | 2 | 4 | .500 | 3 | 5 | .600 | 0 | 8 | 8 | 5.0 | 2 | 0 | 4 | 3 | 1 | 0 | 19 | 23.9 |
| at Arizona State | 01/10/10 | * | 30 | 3 | 11 | .273 | 1 | 5 | .200 | 2 | 2 | 1.000 | 1 | 7 | 8 | 5.2 | 3 | 0 | 1 | 3 | 1 | 0 | 9 | 23.0 |
| CALIFORNIA | 01/14/10 | * | 34 | 6 | 16 | .375 | 2 | 10 | .200 | 4 | 4 | 1.000 | 1 | 5 | 6 | 5.2 | 4 | 0 | 1 | 4 | 1 | 0 | 18 | 22.7 |
| STANFORD | 01/16/10 | * | 37 | 11 | 20 | .550 | 3 | 10 | .300 | 2 | 2 | 1.000 | 0 | 3 | 3 | 5.1 | 2 | 0 | 1 | 3 | 3 | 0 | 27 | 22.9 |
| at USC | 01/21/10 | * | 37 | 7 | 15 | .467 | 1 | 4 | .250 | 5 | 7 | .714 | 0 | 6 | 6 | 5.2 | 1 | 0 | 0 | 1 | 0 | 1 | 20 | 22.8 |
| at UCLA | 01/23/10 | * | 37 | 5 | 17 | .294 | 2 | 9 | .222 | 1 | 1 | 1.000 | 1 | 1 | 2 | 5.0 | 3 | 0 | 1 | 5 | 0 | 2 | 13 | 22.3 |
| at Washington | 01/30/10 | * | 31 | 2 | 15 | .133 | 1 | 6 | .167 | 2 | 2 | 1.000 | 4 | 4 | 8 | 5.1 | 3 | 0 | 1 | 0 | 1 | 0 | 7 | 21.6 |
| ARIZONA STATE | 02/04/10 | * | 36 | 6 | 20 | .300 | 2 | 10 | .200 | 6 | 8 | .750 | 0 | 2 | 2 | 5.0 | 4 | 0 | 2 | 4 | 0 | 6 | 20 | 21.5 |
| ARIZONA | 02/06/10 | * | 33 | 5 | 10 | .500 | 1 | 3 | .333 | 3 | 4 | .750 | 0 | 3 | 3 | 4.9 | 1 | 0 | 4 | 3 | 1 | 1 | 14 | 21.2 |
| at Stanford | 2/11/10 | * | 34 | 7 | 16 | .438 | 3 | 7 | .429 | 2 | 2 | 1.000 | 0 | 2 | 2 | 4.8 | 4 | 0 | 4 | 5 | 0 | 2 | 19 | 21.1 |
| at California | 02/13/10 | * | 38 | 10 | 18 | .556 | 5 | 8 | .625 | 3 | 4 | .750 | 4 | 3 | 7 | 4.9 | 1 | 0 | 1 | 3 | 2 | 1 | 28 | 21.4 |
| UCLA | 02/18/10 | * | 34 | 2 | 9 | .222 | 2 | 6 | .333 | 2 | 2 | 1.000 | 3 | 2 | 5 | 4.9 | 1 | 0 | 0 | 6 | 0 | 2 | 8 | 20.8 |
| USC | 02/20/10 | * | 38 | 0 | 12 | .000 | 0 | 3 | .000 | 2 | 5 | .400 | 1 | 5 | 6 | 4.9 | 3 | 0 | 3 | 6 | 1 | 1 | 2 | 20.1 |
| WASHINGTON | 02/27/10 | * | 32 | 2 | 14 | .143 | 1 | 7 | .143 | 0 | 0 | .000 | 1 | 5 | 6 | 5.0 | 4 | 0 | 3 | 5 | 2 | 1 | 5 | 19.6 |
| at Oregon State | 03/04/10 | * | 32 | 7 | 11 | .636 | 4 | 6 | .667 | 0 | 0 | .000 | 1 | 7 | 8 | 5.1 | 2 | 0 | 0 | 4 | 3 | 1 | 18 | 19.6 |
| at Oregon | 03/06/10 | * | 35 | 7 | 22 | .318 | 4 | 14 | .286 | 4 | 4 | 1.000 | 2 | 6 | 8 | 5.2 | 4 | 0 | 1 | 1 | 0 | 0 | 22 | 19.6 |

Totals 29 1053194 472 .411 70 200 .350 131 164 .799 37 118 155 5.2 73 1 68.99 22 43 589 19.6

THOMPSON MAKES ALASKA HIS 'KLAY'GROUND:

- Klay Thompson had the week of his young career at the Great Alaska Shootout in Anchorage, Nov. 25-28.
- Thompson broke the Great Alaska Shootout single-game and championship game records with 43 points in WSU's win over San Diego...the old record was set by Glenn Robinson of Purdue also in the championship game against Portland in 1993.
- His 16 field goals mark a championship game record, besting Robinson's mark of 15 in 1993.
- Thompson also set championship game records for field goals made (16), 3-pointers made (eight) and 3-pointers attempted (13).
- His 89 total points were tied for second most in the tournament with Casey Green of Southwest Louisiana (1997).
- Thompson's 14 3-pointers stand at fifth best all-time in the Great Alaska Shootout.
- He was named the Carrs/Safeway Player of the Game in all three WSU games.
- He earned the tournament's Most Outstanding Player award.
- He led the tournament in points, scoring average, 3-point field goals made, 3-point field goals attempted and free throws, and was ranked in the top five in assists, steals, blocks and minutes played.

THOMPSON'S CAREER/SEASON HIGHS

| | |
|--------------------------|---|
| Minutes | |
| Career | 49 vs. Oregon, 12/31/09 |
| Season | 49 vs. Oregon, 12/31/09 |
| Pac-10 | 49 vs. Oregon, 12/31/09 |
| Points | |
| Career | 43 vs. San Diego, 11/28/09 |
| Season | 43 vs. San Diego, 11/28/09 |
| Pac-10 | 33 vs. Oregon, 12/31/09 |
| Field Goals Made | |
| Career | 16 vs. San Diego, 11/28/09 |
| Season | 16 vs. San Diego, 11/28/09 |
| Pac-10 | 11 vs. Stanford, 1/16/10 |
| Field Goal Attempts | |
| Career | 24 vs. San Diego, 11/28/09 |
| Season | 24 vs. San Diego, 11/28/09 |
| Pac-10 | 22 at Oregon, 3/6/10 |
| 3-Pt Field Goals Made | |
| Career | 8 (twice) vs. San Diego, 11/28/09 |
| Season | 8 vs. San Diego, 11/28/09 |
| Pac-10 | 8 at Arizona State, 1/29/09 |
| 3-Pt Field Goal Attempts | |
| Career | 14 at Oregon, 3/6/10 |
| Season | 14 at Oregon, 3/6/10 |
| Pac-10 | 14 at Oregon, 3/6/10 |
| Free Throws Made | |
| Career | 19 vs. Oregon, 12/31/09 |
| Season | 19 vs. Oregon, 12/31/09 |
| Pac-10 | 19 vs. Oregon, 12/31/09 |
| Free Throws Attempted | |
| Career | 21 vs. Oregon, 12/31/09 |
| Season | 21 vs. Oregon, 12/31/09 |
| Pac-10 | 21 vs. Oregon, 12/31/09 |
| Rebounds | |
| Career | 10 vs. Mississippi State, 11/28/08 |
| Season | 9 vs. Idaho, 12/9/09 |
| Pac-10 | 8 (four times) at Oregon, 3/6/10 |
| Assists | |
| Career | 6 vs. Nicholls State, 11/27/09 |
| Season | 6 vs. Nicholls State, 11/27/09 |
| Pac-10 | 5 (twice) at UCLA, 2/21/09 |
| Blocks | |
| Career | 3 (three times) at Oregon State, 3/4/10 |
| Season | 3 (twice) at Oregon State, 3/4/10 |
| Pac-10 | 3 (twice) at Oregon State, 3/4/10 |
| Steals | |
| Career | 6 vs. Arizona State, 2/4/10 |
| Season | 6 vs. Arizona State, 2/4/10 |
| Pac-10 | 6 vs. Arizona State, 2/4/10 |

Most Recent Occurrences Noted

MISC. STATS

| Category | Season | Career |
|--------------------------|--------|--------|
| Double-Figure Scoring | 24 | 43 |
| Double-Figure Rebounding | 0 | 1 |
| Double-Doubles | 0 | 1 |
| Triple-Doubles | 0 | 0 |
| Led WSU in Scoring | 20 | 29 |
| Led WSU in Rebounding | 6 | 13 |
| 20+ Point Games | 16 | 19 |
| 30+ Point Games | 3 | 3 |
| 40+ Point Games | 1 | 1 |

CAREER STATISTICS

| YEAR | GP-GS | FGM-FGA | FG% | 3-POINT | | FTM-FTA | FT% | REBOUNDS | | TOT/AVG | PF-DQ | PTS | AVG | AST | TO | BLK | STL | MIN | AVG |
|-------|-------|---------|------|---------|------|---------|------|----------|-----|---------|-------|------|------|-----|-----|-----|-----|------|------|
| | | | | FGM-FGA | FG% | | | OFF | DEF | | | | | | | | | | |
| 2009 | 33-33 | 159-378 | .421 | 68-165 | .412 | 28-31 | .903 | 27 | 111 | 138/4.2 | 67-1 | 414 | 12.5 | 62 | 70 | 20 | 30 | 1092 | 33.1 |
| 2010 | 30-29 | 194-472 | .411 | 70-200 | .350 | 131-164 | .799 | 37 | 118 | 155/5.2 | 73-1 | 589 | 19.6 | 68 | 99 | 22 | 43 | 1053 | 35.1 |
| TOTAL | 63-62 | 353-850 | .415 | 138-365 | .378 | 159-195 | .815 | 64 | 229 | 293/4.7 | 140-2 | 1003 | 15.9 | 130 | 169 | 42 | 73 | 2145 | 34.0 |



#3

Reggie Moore

Guard • 6-1 • 178 • Freshman

Seattle, Wash. • Rainier Beach HS/Brewster Prep-N.H.

2009-10 GAME-BY-GAME STATISTICS

| Opponent | Date | GS | Min | FG | FGA | Pct | 3FG | FGA | Pct | FT | FTA | Pct | Off | Def | Tot | Avg | PF | FO | A TO | BlkSt | Pts | Avg | | |
|---------------------|----------|----|-----|-----|-----|------|------|-----|-------|------|-----|-------|------|-----|-----|-----|-----|----|------|-------|-----|-----|------|------|
| MISS. VALLEY STATE | 11/13/09 | * | 26 | 2 | 7 | .286 | 1 | 4 | .250 | 5 | 6 | .833 | 0 | 4 | 4 | 4.0 | 0 | 0 | 6 | 3 | 0 | 10 | 10.0 | |
| EASTERN WASHINGTON | 11/16/09 | * | 36 | 4 | 9 | .444 | 1 | 2 | .500 | 6 | 8 | .750 | 0 | 2 | 2 | 3.0 | 1 | 0 | 3 | 1 | 0 | 15 | 12.5 | |
| IPFW | 11/19/09 | * | 26 | 3 | 6 | .500 | 1 | 1 | 1.000 | 2 | 2 | 1.000 | 1 | 3 | 4 | 3.3 | 2 | 0 | 1 | 0 | 0 | 9 | 11.3 | |
| at Alaska Anchorage | 11/25/09 | | 32 | 5 | 10 | .500 | 0 | 2 | .000 | 7 | 8 | .875 | 2 | 2 | 4 | 3.5 | 0 | 0 | 4 | 3 | 0 | 17 | 12.8 | |
| vs Nicholls State | 11/27/09 | * | 29 | 3 | 4 | .750 | 2 | 3 | .667 | 6 | 6 | 1.000 | 1 | 3 | 4 | 3.6 | 0 | 0 | 4 | 2 | 0 | 14 | 13.0 | |
| vs San Diego | 11/28/09 | * | 27 | 5 | 6 | .833 | 2 | 3 | .667 | 4 | 4 | 1.000 | 1 | 1 | 2 | 3.3 | 4 | 0 | 5 | 4 | 0 | 16 | 13.5 | |
| at Gonzaga | 12/02/09 | * | 23 | 3 | 9 | .333 | 1 | 3 | .333 | 3 | 4 | .750 | 0 | 0 | 0 | 2.9 | 2 | 0 | 2 | 0 | 0 | 10 | 13.0 | |
| at Kansas State | 12/05/09 | * | 33 | 2 | 5 | .400 | 0 | 1 | .000 | 12 | 15 | .800 | 2 | 1 | 3 | 2.9 | 1 | 0 | 6 | 5 | 0 | 16 | 13.4 | |
| IDAHO | 12/09/09 | * | 33 | 3 | 6 | .500 | 0 | 2 | .000 | 6 | 7 | .857 | 0 | 2 | 2 | 2.8 | 1 | 0 | 4 | 2 | 0 | 12 | 13.2 | |
| AIR FORCE | 12/12/09 | * | 28 | 4 | 6 | .667 | 1 | 3 | .333 | 7 | 7 | 1.000 | 0 | 2 | 2 | 2.7 | 1 | 0 | 10 | 3 | 0 | 16 | 13.5 | |
| PORTLAND STATE | 12/19/09 | * | 29 | 1 | 4 | .250 | 1 | 2 | .500 | 1 | 2 | .500 | 0 | 0 | 0 | 2.5 | 0 | 0 | 12 | 0 | 1 | 4 | 12.6 | |
| vs LSU | 12/22/09 | * | 45 | 4 | 8 | .500 | 0 | 1 | .000 | 4 | 5 | .800 | 0 | 0 | 0 | 2.3 | 3 | 0 | 4 | 2 | 0 | 12 | 12.6 | |
| OREGON | 12/31/09 | * | 33 | 3 | 8 | .375 | 0 | 2 | .000 | 4 | 6 | .667 | 1 | 0 | 1 | 2.2 | 5 | 1 | 3 | 3 | 0 | 10 | 12.4 | |
| OREGON STATE | 01/02/10 | * | 34 | 7 | 13 | .538 | 3 | 6 | .500 | 2 | 7 | .286 | 0 | 1 | 1 | 2.1 | 1 | 0 | 1 | 3 | 0 | 19 | 12.9 | |
| at Arizona | 01/08/10 | * | 32 | 5 | 10 | .500 | 0 | 1 | .000 | 10 | 14 | .714 | 0 | 1 | 1 | 2.0 | 1 | 0 | 3 | 6 | 0 | 20 | 13.3 | |
| at Arizona State | 01/10/10 | * | 32 | 2 | 10 | .200 | 0 | 2 | .000 | 4 | 6 | .667 | 2 | 0 | 2 | 2.0 | 0 | 0 | 3 | 2 | 0 | 8 | 13.0 | |
| CALIFORNIA | 01/14/10 | * | 29 | 7 | 14 | .500 | 2 | 5 | .400 | 9 | 10 | .900 | 0 | 1 | 1 | 1.9 | 3 | 0 | 5 | 1 | 0 | 25 | 13.7 | |
| STANFORD | 01/16/10 | * | 26 | 1 | 5 | .200 | 0 | 2 | .000 | 7 | 8 | .875 | 0 | 1 | 1 | 1.9 | 2 | 0 | 6 | 4 | 0 | 9 | 13.4 | |
| at USC | 01/21/10 | * | 36 | 7 | 14 | .500 | 2 | 4 | .500 | 5 | 6 | .833 | 0 | 4 | 4 | 2.0 | 3 | 0 | 6 | 5 | 0 | 21 | 13.8 | |
| at UCLA | 01/23/10 | * | 37 | 9 | 17 | .529 | 6 | 10 | .600 | 0 | 0 | .000 | 2 | 1 | 3 | 2.1 | 4 | 0 | 3 | 2 | 0 | 24 | 14.4 | |
| at Washington | 01/30/10 | * | 32 | 3 | 9 | .333 | 0 | 2 | .000 | 7 | 10 | .700 | 0 | 2 | 2 | 2.0 | 1 | 0 | 3 | 8 | 0 | 13 | 14.3 | |
| ARIZONA STATE | 02/04/10 | * | 35 | 5 | 9 | .556 | 0 | 1 | .000 | 3 | 4 | .750 | 0 | 1 | 1 | 2.0 | 5 | 1 | 1 | 1 | 0 | 13 | 14.2 | |
| ARIZONA | 02/06/10 | * | 34 | 3 | 5 | .600 | 0 | 2 | .000 | 6 | 6 | 1.000 | 1 | 4 | 5 | 2.1 | 0 | 0 | 3 | 4 | 0 | 12 | 14.1 | |
| at Stanford | 02/11/10 | * | 37 | 1 | 10 | .100 | 1 | 3 | .333 | 2 | 2 | 1.000 | 0 | 1 | 1 | 2.1 | 2 | 0 | 5 | 1 | 0 | 5 | 13.8 | |
| at California | 02/13/10 | * | 30 | 3 | 8 | .375 | 1 | 3 | .333 | 2 | 3 | .667 | 1 | 2 | 3 | 2.1 | 4 | 0 | 2 | 3 | 0 | 9 | 13.6 | |
| UCLA | 02/18/10 | * | 30 | 3 | 5 | .600 | 0 | 2 | .000 | 5 | 6 | .833 | 1 | 3 | 4 | 2.2 | 4 | 0 | 3 | 3 | 0 | 11 | 13.5 | |
| USC | 02/20/10 | * | 36 | 3 | 5 | .600 | 2 | 3 | .667 | 4 | 4 | 1.000 | 0 | 2 | 2 | 2.2 | 0 | 0 | 2 | 2 | 0 | 12 | 13.4 | |
| WASHINGTON | 02/27/10 | * | 37 | 1 | 8 | .125 | 0 | 1 | .000 | 6 | 8 | .750 | 2 | 2 | 4 | 2.3 | 0 | 0 | 3 | 4 | 0 | 8 | 13.2 | |
| at Oregon State | 03/04/10 | * | 35 | 0 | 8 | .000 | 0 | 3 | .000 | 10 | 11 | .909 | 0 | 2 | 2 | 2.2 | 2 | 0 | 4 | 4 | 0 | 10 | 13.1 | |
| at Oregon | 03/06/10 | * | 36 | 2 | 7 | .286 | 0 | 3 | .000 | 3 | 4 | .750 | 0 | 3 | 3 | 2.3 | 2 | 0 | 6 | 4 | 0 | 7 | 12.9 | |
| Totals | | | 29 | 968 | 104 | 245 | .424 | 27 | 82 | .329 | 152 | 189 | .804 | 17 | 51 | 68 | 2.3 | 54 | 2 | 12385 | 0 | 40 | 387 | 12.9 |

MOORE'S CAREER/SEASON HIGHS

| | |
|--------------------------|---|
| Minutes | |
| Career | 45 vs. LSU (Seattle), 12/22/09 |
| Season | 45 vs. LSU (Seattle), 12/22/09 |
| Pac-10 | 37 (three times) vs. Washington, 2/27/10 |
| Points | |
| Career | 25 vs. California, 1/14/10 |
| Season | 25 vs. California, 1/14/10 |
| Pac-10 | 25 vs. California, 1/14/10 |
| Field Goals Made | |
| Career | 9 at UCLA, 1/23/10 |
| Season | 9 at UCLA, 1/23/10 |
| Pac-10 | 9 at UCLA, 1/23/10 |
| Field Goal Attempts | |
| Career | 17 at UCLA, 1/23/10 |
| Season | 17 at UCLA, 1/23/10 |
| Pac-10 | 17 at UCLA, 1/23/10 |
| 3-Pt Field Goals Made | |
| Career | 6 at UCLA, 1/23/10 |
| Season | 6 at UCLA, 1/23/10 |
| Pac-10 | 6 at UCLA, 1/23/10 |
| 3-Pt Field Goal Attempts | |
| Career | 10 at UCLA, 1/23/10 |
| Season | 10 at UCLA, 1/23/10 |
| Pac-10 | 10 at UCLA, 1/23/10 |
| Free Throws Made | |
| Career | 12 at Kansas State, 12/5/09 |
| Season | 12 at Kansas State, 12/5/09 |
| Pac-10 | 10 (twice) at Oregon State, 3/4/10 |
| Free Throws Attempted | |
| Career | 15 at Kansas State, 12/5/09 |
| Season | 15 at Kansas State, 12/5/09 |
| Pac-10 | 14 at Arizona, 1/8/10 |
| Rebounds | |
| Career | 5 vs. Arizona, 2/6/10 |
| Season | 5 vs. Arizona, 2/6/10 |
| Pac-10 | 5 vs. Arizona, 2/6/10 |
| Assists | |
| Career | 12 vs. Portland State (Kennewick), 12/19/09 |
| Season | 12 vs. Portland State (Kennewick), 12/19/09 |
| Pac-10 | 6 (twice) at Oregon, 3/6/10 |
| Blocks | |
| Career | None |
| Season | None |
| Pac-10 | None |
| Steals | |
| Career | 6 vs. San Diego, 11/28/09 |
| Season | 6 vs. San Diego, 11/28/09 |
| Pac-10 | 4 vs. UCLA, 2/18/10 |

Most Recent Occurrences Noted

MISC. STATS

| Category | Season | Career |
|--------------------------|--------|--------|
| Double-Figure Scoring | 22 | 22 |
| Double-Figure Rebounding | 0 | 0 |
| Double-Doubles | 1 | 1 |
| Triple-Doubles | 0 | 0 |
| Led WSU in Scoring | 7 | 7 |
| Led WSU in Rebounding | 0 | 0 |
| 20+ Point Games | 4 | 4 |
| 30+ Point Games | 0 | 0 |

CAREER STATISTICS

| YEAR | GP-GS | FGM-FGA | FG% | 3-POINT FGM-FGA | FG% | FTM-FTA | FT% | OFF | DEF | TOT/AVG | PF-DQ | PTS | AVG | AST | TO | BLK | STL | MIN | AVG |
|-------|-------|---------|------|-----------------|------|---------|------|-----|-----|---------|-------|-----|------|-----|----|-----|-----|-----|------|
| 2010 | 30-29 | 104-245 | .424 | 27-82 | .329 | 152-189 | .804 | 17 | 51 | 68/2.3 | 54-2 | 387 | 12.9 | 123 | 85 | 0 | 40 | 968 | 32.3 |
| TOTAL | 30-29 | 104-245 | .424 | 27-82 | .329 | 152-189 | .804 | 17 | 51 | 68/2.3 | 54-2 | 387 | 12.9 | 123 | 85 | 0 | 40 | 968 | 32.3 |



#4

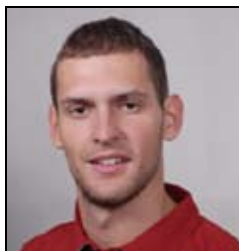

Nikola Koprivica

Guard • 6-6 • 221 • Senior

Belgrade, Serbia • Sport Grammer School

KOPRIVICA'S CAREER/SEASON HIGHS

Minutes

Career 36 vs. Mississippi State (Newark), 11/28/08

Season 35 (twice) at Oregon State, 3/4/10

Pac-10 35 (twice) at Oregon State, 3/4/10

Points

Career 23 vs. Portland State (Kennewick), 12/19/09

Season 23 vs. Portland State (Kennewick), 12/19/09

Pac-10 15 vs. California, 1/14/10

Field Goals Made

Career 6 (twice) vs. California, 1/14/10

Season 6 (twice) vs. California, 1/14/10

Pac-10 6 vs. California, 1/14/10

Field Goal Attempts

Career 11 vs. UCLA, 2/18/10

Season 11 vs. UCLA, 2/18/10

Pac-10 11 vs. UCLA, 2/18/10

3-Pt Field Goals Made

Career 5 vs. Portland State (Kennewick), 12/19/09

Season 5 vs. Portland State (Kennewick), 12/19/09

Pac-10 3 (twice) at USC, 1/21/10

3-Pt Field Goal Attempts

Career 6 (three times) vs. Arizona State, 2/4/10

Season 6 (three times) vs. Arizona State, 2/4/10

Pac-10 6 (twice) vs. Arizona State, 2/4/10

Free Throws Made

Career 7 vs. Oregon (at Los Angeles), 3/13/08

Season 6 (three times) vs. Arizona State, 2/4/10

Pac-10 7 vs. Oregon (at Los Angeles), 3/13/08

Free Throws Attempted

Career 10 vs. Oregon (at Los Angeles), 3/13/08

Season 7 vs. LSU (Seattle), 12/22/09

Pac-10 10 vs. Oregon (at Los Angeles), 3/13/08

Rebounds

Career 11 (twice) at Washington, 1/30/10

Season 11 (twice) at Washington, 1/30/10

Pac-10 11 at Washington, 1/30/10

Assist

Career 5 at California, 2/7/09

Season 4 at Gonzaga, 12/2/09

Pac-10 5 at California, 2/7/09

Blocks

Career 1 (five times) at Washington, 1/30/10

Season 1 (three times) at Washington, 1/30/10

Pac-10 1 (twice) at Washington, 1/30/10

Steals

Career 3 (twice) vs. Mississippi State (Newark), 11/28/08

Season 2 (twice) at Oregon State, 3/4/10

Pac-10 2 (twice) at Oregon State, 3/4/10

Most Recent Occurrences Noted

2009-10 GAME-BY-GAME STATISTICS

| Opponent | Date | GS | Min | FG | FGA | Pct | 3FG | FGA | Pct | FT | FTA | Pct | Off | Def | Tot | Avg | PF | FO | A | TO | Blk | Stl | Pts | Avg |
|---------------------|----------|------|-----|----|-------|------|-----|-------|------|----|-------|------|-----|-----|-----|-----|----|----|----|----|-----|-----|-----|-----|
| MISS. VALLEY STATE | 11/13/09 | 10 | 4 | 8 | .500 | 1 | 3 | .333 | 0 | 1 | .000 | 2 | 2 | 4 | 4.0 | 1 | 0 | 2 | 0 | 0 | 0 | 9 | 9.0 | |
| EASTERN WASHINGTON | 11/16/09 | 22 | 1 | 2 | .500 | 1 | 1 | 1.000 | 2 | 2 | 1.000 | 1 | 2 | 3 | 3.5 | 3 | 0 | 1 | 1 | 1 | 0 | 5 | 7.0 | |
| IPFW | 11/19/09 | 16 | 2 | 4 | .500 | 1 | 1 | 1.000 | 2 | 3 | .667 | 0 | 4 | 4 | 3.7 | 1 | 0 | 3 | 3 | 0 | 0 | 7 | 7.0 | |
| at Alaska Anchorage | 11/25/09 | 20 | 3 | 5 | .600 | 1 | 3 | .333 | 2 | 4 | .500 | 0 | 1 | 1 | 3.0 | 1 | 0 | 1 | 1 | 0 | 1 | 9 | 7.5 | |
| vs Nicholls State | 11/27/09 | 20 | 3 | 4 | .750 | 1 | 2 | .500 | 2 | 2 | 1.000 | 1 | 1 | 2 | 2.8 | 1 | 0 | 3 | 0 | 0 | 0 | 9 | 7.8 | |
| vs San Diego | 11/28/09 | 15 | 1 | 3 | .333 | 0 | 0 | .000 | 0 | 0 | .000 | 1 | 1 | 2 | 2.7 | 1 | 0 | 2 | 4 | 0 | 0 | 2 | 6.8 | |
| at Gonzaga | 12/02/09 | 25 | 3 | 6 | .500 | 0 | 2 | .000 | 2 | 3 | .667 | 1 | 3 | 4 | 2.9 | 4 | 0 | 4 | 4 | 0 | 0 | 8 | 7.0 | |
| at Kansas State | 12/05/09 | 12 | 0 | 0 | .000 | 0 | 0 | .000 | 0 | 0 | .000 | 0 | 0 | 0 | 2.5 | 4 | 0 | 1 | 2 | 0 | 0 | 0 | 6.1 | |
| IDAHO | 12/09/09 | 23 | 3 | 4 | .750 | 2 | 3 | .667 | 1 | 2 | .500 | 1 | 0 | 1 | 2.3 | 1 | 0 | 1 | 0 | 0 | 0 | 9 | 6.4 | |
| AIR FORCE | 12/12/09 | 20 | 3 | 7 | .429 | 0 | 2 | .000 | 2 | 3 | .667 | 3 | 8 | 11 | 3.2 | 1 | 0 | 1 | 0 | 1 | 0 | 8 | 6.6 | |
| PORTLAND STATE | 12/19/09 | 21 | 6 | 6 | 1.000 | 5 | 5 | 1.000 | 6 | 6 | 1.000 | 0 | 3 | 3 | 3.2 | 2 | 0 | 2 | 0 | 0 | 0 | 23 | 8.1 | |
| vs LSU | 12/22/09 | 32 | 2 | 6 | .333 | 1 | 4 | .250 | 6 | 7 | .857 | 1 | 5 | 6 | 3.4 | 2 | 0 | 2 | 1 | 0 | 2 | 11 | 8.3 | |
| OREGON | 12/31/09 | 35 | 4 | 8 | .500 | 1 | 3 | .333 | 2 | 2 | 1.000 | 4 | 5 | 9 | 3.8 | 1 | 0 | 1 | 0 | 1 | 0 | 11 | 8.5 | |
| OREGON STATE | 01/02/10 | 29 | 2 | 3 | .667 | 1 | 2 | .500 | 1 | 3 | .333 | 1 | 3 | 4 | 3.9 | 2 | 0 | 3 | 2 | 0 | 1 | 6 | 8.4 | |
| at Arizona | 01/08/10 | 24 | 3 | 3 | 1.000 | 1 | 1 | 1.000 | 0 | 0 | .000 | 1 | 6 | 7 | 4.1 | 2 | 0 | 2 | 4 | 0 | 0 | 7 | 8.3 | |
| at Arizona State | 01/10/10 | 25 | 2 | 5 | .400 | 1 | 3 | .333 | 0 | 0 | .000 | 1 | 1 | 2 | 3.9 | 0 | 0 | 0 | 1 | 0 | 1 | 5 | 8.1 | |
| CALIFORNIA | 01/14/10 | 26 | 6 | 9 | .667 | 3 | 6 | .500 | 0 | 0 | .000 | 3 | 5 | 8 | 4.2 | 2 | 0 | 1 | 1 | 0 | 1 | 15 | 8.5 | |
| STANFORD | 01/16/10 | 25 | 3 | 6 | .500 | 2 | 4 | .500 | 2 | 2 | 1.000 | 1 | 7 | 8 | 4.4 | 5 | 1 | 1 | 0 | 0 | 0 | 10 | 8.6 | |
| at USC | 01/21/10 | 27 | 3 | 4 | .750 | 3 | 4 | .750 | 4 | 7 | .571 | 0 | 5 | 5 | 4.4 | 0 | 0 | 2 | 2 | 0 | 0 | 13 | 8.8 | |
| at UCLA | 01/23/10 | 32 | 3 | 7 | .429 | 2 | 5 | .400 | 3 | 4 | .750 | 1 | 5 | 6 | 4.5 | 1 | 0 | 1 | 2 | 0 | 0 | 11 | 8.9 | |
| at Washington | 01/30/10 | * 34 | 4 | 8 | .500 | 3 | 6 | .500 | 2 | 3 | .667 | 2 | 9 | 11 | 4.8 | 3 | 0 | 3 | 0 | 1 | 0 | 13 | 9.1 | |
| ARIZONA STATE | 02/04/10 | * 31 | 3 | 10 | .300 | 1 | 6 | .167 | 6 | 6 | 1.000 | 1 | 4 | 5 | 4.8 | 1 | 0 | 3 | 1 | 0 | 1 | 13 | 9.3 | |
| ARIZONA | 02/06/10 | * 20 | 2 | 6 | .333 | 1 | 3 | .333 | 3 | 4 | .750 | 2 | 3 | 5 | 4.8 | 3 | 0 | 1 | 2 | 0 | 0 | 8 | 9.2 | |
| at Stanford | 02/11/10 | * 34 | 2 | 8 | .250 | 1 | 4 | .250 | 0 | 0 | .000 | 1 | 3 | 4 | 4.8 | 2 | 0 | 3 | 1 | 0 | 1 | 5 | 9.0 | |
| at California | 02/13/10 | * 30 | 3 | 8 | .375 | 1 | 4 | .250 | 0 | 0 | .000 | 2 | 3 | 5 | 4.8 | 1 | 0 | 2 | 3 | 0 | 1 | 7 | 9.0 | |
| UCLA | 02/18/10 | * 25 | 3 | 11 | .273 | 1 | 4 | .250 | 1 | 2 | .500 | 2 | 2 | 4 | 4.8 | 1 | 0 | 0 | 1 | 0 | 0 | 8 | 8.9 | |
| USC | 02/20/10 | 20 | 2 | 5 | .400 | 0 | 3 | .000 | 2 | 4 | .500 | 1 | 6 | 7 | 4.9 | 2 | 0 | 1 | 0 | 0 | 0 | 6 | 8.8 | |
| WASHINGTON | 02/27/10 | * 31 | 2 | 7 | .286 | 2 | 4 | .500 | 0 | 0 | .000 | 3 | 5 | 8 | 5.0 | 2 | 0 | 3 | 0 | 0 | 0 | 6 | 8.7 | |
| at Oregon State | 03/04/10 | * 35 | 4 | 6 | .667 | 2 | 4 | .500 | 2 | 2 | 1.000 | 2 | 4 | 6 | 5.0 | 2 | 0 | 2 | 1 | 0 | 1 | 12 | 8.8 | |
| at Oregon | 03/06/10 | * 32 | 2 | 6 | .333 | 2 | 5 | .400 | 4 | 4 | 1.000 | 2 | 5 | 7 | 5.1 | 4 | 0 | 2 | 2 | 0 | 0 | 10 | 8.9 | |
| Totals | | 9 | 751 | 84 | 175 | .480 | 41 | 97 | .423 | 57 | 76 | .750 | 41 | 111 | 152 | 5.1 | 56 | 1 | 53 | 40 | 3 | 11 | 266 | 8.9 |

MISC. STATS

| Category | Season | Career |
|--------------------------|--------|--------|
| Double-Figure Scoring | 12 | 16 |
| Double-Figure Rebounding | 3 | 3 |
| Double-Doubles | 1 | 1 |
| Triple-Doubles | 0 | 0 |
| Led WSU in Scoring | 1 | 2 |
| Led WSU in Rebounding | 6 | 7 |
| 20+ Point Games | 1 | 1 |
| 30+ Point Games | 0 | 0 |

CAREER STATISTICS

| YEAR | GP-GS | FGM-FGA | FG% | 3-POINT | | FTM-FTA | FT% | REBOUNDS | | | PF-DQ | PTS | AVG | AST | TO | BLK | STL | MIN | AVG |
|-------|--------|---------|------|---------|------|---------|------|----------|-----|---------|-------|-----|-----|-----|-----|-----|-----|------|------|
| | | | | FGM-FGA | FG% | | | OFF | DEF | TOT/AVG | | | | | | | | | |
| 2007 | 15-4 | 23-56 | .411 | 8-29 | .276 | 15-23 | .652 | 2 | 21 | 23/1.5 | 20-0 | 69 | 4.6 | 12 | 9 | 1 | 5 | 213 | 14.2 |
| 2008 | 34-0 | 29-74 | .392 | 4-29 | .138 | 23-34 | .676 | 6 | 27 | 33/1.0 | 41-0 | 85 | 2.5 | 23 | 23 | 1 | 11 | 381 | 11.2 |
| 2009 | 33-18 | 40-107 | .374 | 14-52 | .269 | 9-20 | .450 | 6 | 72 | 78/2.4 | 41-0 | 103 | 3.1 | 52 | 44 | 1 | 10 | 691 | 20.9 |
| 2010 | 30-9 | 84-175 | .480 | 41-97 | .423 | 57-76 | .750 | 41 | 111 | 152/5.1 | 56-1 | 266 | 8.9 | 53 | 40 | 3 | 11 | 751 | 25.0 |
| TOTAL | 112-31 | 176-412 | .427 | 67-207 | .324 | 104-153 | .680 | 55 | 231 | 286/2.6 | 158-1 | 523 | 4.7 | 140 | 116 | 6 | 37 | 2036 | 18.2 |



#11

Xavier Thames

Guard • 6-3 • 186 • Freshman
Sacramento, Calif. • Pleasant Grove HS

THAMES'

CAREER/SEASON HIGHS

| | |
|--------------------------|--|
| Minutes | 26 at Washington, 1/30/10 |
| Career | 26 at Washington, 1/30/10 |
| Season | 26 at Washington, 1/30/10 |
| Pac-10 | 26 at Washington, 1/30/10 |
| Points | 15 at Washington, 1/30/10 |
| Career | 15 at Washington, 1/30/10 |
| Season | 15 at Washington, 1/30/10 |
| Pac-10 | 15 at Washington, 1/30/10 |
| Field Goals Made | 6 at Washington, 1/30/10 |
| Career | 6 at Washington, 1/30/10 |
| Season | 6 at Washington, 1/30/10 |
| Pac-10 | 6 at Washington, 1/30/10 |
| Field Goal Attempts | 8 (twice) at Washington, 1/30/10 |
| Career | 8 (twice) at Washington, 1/30/10 |
| Season | 8 (twice) at Washington, 1/30/10 |
| Pac-10 | 8 at Washington, 1/30/10 |
| 3-Pt Field Goals Made | 3 at Gonzaga, 12/2/09 |
| Career | 3 at Gonzaga, 12/2/09 |
| Season | 3 at Gonzaga, 12/2/09 |
| Pac-10 | 2 at Washington, 1/30/10 |
| 3-Pt Field Goal Attempts | 3 (twice) at Washington, 1/30/10 |
| Career | 3 (twice) at Washington, 1/30/10 |
| Season | 3 (twice) at Washington, 1/30/10 |
| Pac-10 | 3 at Washington, 1/30/10 |
| Free Throws Made | 4 vs. Oregon State, 1/2/10 |
| Career | 4 vs. Oregon State, 1/2/10 |
| Season | 4 vs. Oregon State, 1/2/10 |
| Pac-10 | 4 vs. Oregon State, 1/2/10 |
| Free Throws Attempted | 4 vs. Oregon State, 1/2/10 |
| Career | 4 vs. Oregon State, 1/2/10 |
| Season | 4 vs. Oregon State, 1/2/10 |
| Pac-10 | 4 vs. Oregon State, 1/2/10 |
| Rebounds | 3 (four times) at Arizona State, 1/10/10 |
| Career | 3 (four times) at Arizona State, 1/10/10 |
| Season | 3 (four times) at Arizona State, 1/10/10 |
| Pac-10 | 3 (twice) at Arizona State, 1/10/10 |
| Assists | 5 (twice) vs. Stanford, 1/16/10 |
| Career | 5 (twice) vs. Stanford, 1/16/10 |
| Season | 5 (twice) vs. Stanford, 1/16/10 |
| Pac-10 | 5 vs. Stanford, 1/16/10 |
| Blocks | None |
| Career | None |
| Season | None |
| Pac-10 | None |
| Steals | 3 vs. Oregon State, 1/2/10 |
| Career | 3 vs. Oregon State, 1/2/10 |
| Season | 3 vs. Oregon State, 1/2/10 |
| Pac-10 | 3 vs. Oregon State, 1/2/10 |

Most Recent Occurrences Noted

MISC. STATS

| Category | Season | Career |
|--------------------------|--------|--------|
| Double-Figure Scoring | 4 | 4 |
| Double-Figure Rebounding | 0 | 0 |
| Double-Doubles | 0 | 0 |
| Triple-Doubles | 0 | 0 |
| Led Team in Scoring | 1 | 1 |
| Led Team in Rebounding | 0 | 0 |
| 20+ Point Games | 0 | 0 |
| 30+Point Games | 0 | 0 |

2009-10 GAME-BY-GAME STATISTICS

| Opponent | Date | GS | Min | FG | FGA | Pct | 3FG | FGA | Pct | FT | FTA | Pct | Off | Def | Tot | Avg | PF | FO | A TO | Blk | Stl | Pts | Avg | | |
|---------------------|----------|----|-----|-----|-----|------|------|-----|-------|------|-----|-------|------|-----|-----|-----|-----|----|------|-----|-----|-----|-----|-----|-----|
| MISS. VALLEY STATE | 11/13/09 | | 18 | 3 | 6 | .500 | 0 | 0 | .000 | 1 | 2 | .500 | 1 | 0 | 1 | 1.0 | 3 | 0 | 2 | 0 | 1 | 7 | 7.0 | | |
| EASTERN WASHINGTON | 11/16/09 | | 14 | 2 | 3 | .667 | 0 | 0 | .000 | 0 | 0 | .000 | 0 | 0 | 0 | 0.5 | 4 | 0 | 0 | 2 | 0 | 1 | 4 | 5.5 | |
| IPFW | 11/19/09 | | 20 | 3 | 4 | .750 | 1 | 2 | .500 | 0 | 0 | .000 | 0 | 0 | 0 | 0.3 | 1 | 0 | 2 | 0 | 0 | 2 | 7 | 6.0 | |
| at Alaska Anchorage | 11/25/09 | * | 8 | 0 | 0 | .000 | 0 | 0 | .000 | 0 | 0 | .000 | 0 | 1 | 1 | 0.5 | 3 | 0 | 0 | 0 | 0 | 0 | 0 | 4.5 | |
| vs Nicholls State | 11/27/09 | | 14 | 0 | 2 | .000 | 0 | 0 | .000 | 0 | 0 | .000 | 0 | 1 | 1 | 0.6 | 2 | 0 | 2 | 3 | 0 | 0 | 0 | 3.6 | |
| vs San Diego | 11/28/09 | | 15 | 4 | 5 | .800 | 0 | 1 | .000 | 0 | 1 | .000 | 0 | 2 | 2 | 0.8 | 0 | 0 | 5 | 1 | 0 | 1 | 8 | 4.3 | |
| at Gonzaga | 12/02/09 | | 16 | 3 | 5 | .600 | 3 | 3 | 1.000 | 2 | 2 | 1.000 | 0 | 3 | 3 | 1.1 | 2 | 0 | 1 | 2 | 0 | 0 | 11 | 5.3 | |
| at Kansas State | 12/05/09 | | 13 | 1 | 3 | .333 | 0 | 1 | .000 | 0 | 0 | .000 | 0 | 1 | 1 | 1.1 | 1 | 0 | 1 | 2 | 0 | 0 | 2 | 4.9 | |
| IDAHO | 12/09/09 | | 14 | 2 | 5 | .400 | 0 | 0 | .000 | 0 | 0 | .000 | 1 | 2 | 3 | 1.3 | 3 | 0 | 1 | 0 | 0 | 0 | 4 | 4.8 | |
| AIR FORCE | 12/12/09 | | 12 | 0 | 3 | .000 | 0 | 1 | .000 | 2 | 2 | 1.000 | 1 | 1 | 2 | 1.4 | 1 | 0 | 1 | 0 | 0 | 2 | 4.5 | | |
| PORTLAND STATE | 12/19/09 | | 9 | 1 | 2 | .500 | 0 | 0 | .000 | 0 | 0 | .000 | 0 | 1 | 1 | 1.4 | 4 | 0 | 0 | 0 | 0 | 0 | 2 | 4.3 | |
| vs LSU | 12/22/09 | | 17 | 0 | 3 | .000 | 0 | 1 | .000 | 0 | 0 | .000 | 0 | 1 | 1 | 1.3 | 2 | 0 | 1 | 2 | 0 | 0 | 0 | 3.9 | |
| OREGON | 12/31/09 | | 21 | 4 | 5 | .800 | 0 | 1 | .000 | 3 | 3 | 1.000 | 0 | 2 | 2 | 1.4 | 2 | 0 | 1 | 1 | 0 | 2 | 11 | 4.5 | |
| OREGON STATE | 01/02/10 | | 22 | 2 | 6 | .333 | 0 | 1 | .000 | 4 | 4 | 1.000 | 1 | 2 | 3 | 1.5 | 0 | 0 | 1 | 2 | 0 | 3 | 8 | 4.7 | |
| at Arizona | 01/08/10 | | 18 | 2 | 6 | .333 | 0 | 1 | .000 | 0 | 0 | .000 | 1 | 0 | 1 | 1.5 | 3 | 0 | 0 | 0 | 0 | 1 | 4 | 4.7 | |
| at Arizona State | 01/10/10 | * | 24 | 2 | 8 | .250 | 0 | 1 | .000 | 1 | 2 | .500 | 1 | 2 | 3 | 1.6 | 3 | 0 | 1 | 2 | 0 | 0 | 5 | 4.7 | |
| CALIFORNIA | 01/14/10 | | 17 | 5 | 7 | .714 | 0 | 1 | .000 | 0 | 2 | .000 | 1 | 0 | 1 | 1.5 | 0 | 0 | 0 | 0 | 0 | 0 | 10 | 5.0 | |
| STANFORD | 01/16/10 | | 23 | 2 | 3 | .667 | 0 | 0 | .000 | 2 | 6 | .333 | 0 | 4 | 4 | 1.7 | 0 | 0 | 5 | 0 | 0 | 2 | 6 | 5.1 | |
| at USC | 01/21/10 | | 19 | 0 | 3 | .000 | 0 | 1 | .000 | 1 | 2 | .500 | 0 | 1 | 1 | 1.6 | 2 | 0 | 0 | 2 | 0 | 1 | 1 | 4.8 | |
| at UCLA | 01/23/10 | | 21 | 0 | 6 | .000 | 0 | 2 | .000 | 2 | 4 | .500 | 2 | 2 | 4 | 1.8 | 3 | 0 | 3 | 1 | 0 | 0 | 2 | 4.7 | |
| at Washington | 01/30/10 | * | 26 | 6 | 8 | .750 | 2 | 3 | .667 | 1 | 3 | .333 | 0 | 1 | 1 | 1.7 | 4 | 0 | 1 | 1 | 0 | 2 | 15 | 5.2 | |
| ARIZONA STATE | 02/04/10 | | 17 | 1 | 3 | .333 | 0 | 1 | .000 | 0 | 0 | .000 | 1 | 0 | 1 | 1.7 | 4 | 0 | 0 | 0 | 0 | 0 | 2 | 5.0 | |
| ARIZONA | 02/06/10 | | 23 | 1 | 6 | .167 | 1 | 2 | .500 | 2 | 2 | 1.000 | 1 | 1 | 2 | 1.7 | 3 | 0 | 2 | 1 | 0 | 0 | 5 | 5.0 | |
| at Stanford | 02/11/10 | | 13 | 1 | 3 | .333 | 0 | 1 | .000 | 0 | 0 | .000 | 0 | 0 | 0 | 1.6 | 1 | 0 | 0 | 0 | 0 | 0 | 2 | 4.9 | |
| at California | 02/13/10 | | 20 | 0 | 3 | .000 | 0 | 2 | .000 | 2 | 2 | 1.000 | 1 | 0 | 1 | 1.6 | 1 | 0 | 2 | 1 | 1 | 0 | 2 | 4.8 | |
| UCLA | 02/18/10 | * | 19 | 2 | 5 | .400 | 0 | 2 | .000 | 0 | 0 | .000 | 0 | 0 | 0 | 1.5 | 2 | 0 | 3 | 0 | 0 | 0 | 4 | 4.8 | |
| USC | 02/20/10 | | 18 | 2 | 3 | .667 | 0 | 1 | .000 | 0 | 0 | .000 | 0 | 1 | 1 | 1.5 | 0 | 0 | 0 | 1 | 0 | 1 | 4 | 4.7 | |
| WASHINGTON | 02/27/10 | | 17 | 2 | 6 | .333 | 1 | 2 | .500 | 0 | 0 | .000 | 1 | 0 | 1 | 1.5 | 2 | 0 | 0 | 1 | 0 | 2 | 5 | 4.8 | |
| at Oregon State | 03/04/10 | | 22 | 1 | 3 | .333 | 0 | 0 | .000 | 2 | 2 | 1.000 | 0 | 1 | 1 | 1.5 | 2 | 0 | 2 | 3 | 0 | 2 | 4 | 4.7 | |
| at Oregon | 03/06/10 | | 23 | 2 | 5 | .400 | 1 | 3 | .333 | 0 | 0 | .000 | 0 | 0 | 0 | 1.4 | 1 | 0 | 0 | 0 | 0 | 2 | 5 | 4.7 | |
| Totals | | | 4 | 533 | 54 | 130 | .415 | 9 | 34 | .265 | 25 | 39 | .641 | 13 | 30 | 43 | 1.4 | 59 | 0 | 36 | 29 | 1 | 23 | 142 | 4.7 |

CAREER STATISTICS

| YEAR | GP-GS | FGM-FGA | FG% | 3-POINT FGM-FGA | FG% | FTM-FTA | FT% | OFF | DEF | TOT/AVG | PF-DQ | PTS | AVG | AST | TO | BLK | STL | MIN | AVG |
|-------|-------|---------|------|-----------------|------|---------|------|-----|-----|---------|-------|-----|-----|-----|----|-----|-----|-----|------|
| 2010 | 30-4 | 54-130 | .415 | 9-34 | .265 | 25-39 | .641 | 13 | 30 | 43/1.4 | 59-0 | 142 | 4.7 | 36 | 29 | 1 | 23 | 533 | 17.8 |
| TOTAL | 30-4 | 54-130 | .415 | 9-34 | .265 | 25-39 | .641 | 13 | 30 | 43/1.4 | 59-0 | 142 | 4.7 | 36 | 29 | 1 | 23 | 533 | 17.8 |



#12

Brock Motum

Forward • 6-9 • 205 • Freshman

Brisbane, Australia • Australia Institute of Sport

MOTUM'S

CAREER/SEASON HIGHS

| | |
|---------------------------------|---|
| Minutes | |
| Career | 17 vs. Arizona, 2/6/10 |
| Season | 17 vs. Arizona, 2/6/10 |
| Pac-10 | 17 vs. Arizona, 2/6/10 |
| Points | |
| Career | 10 vs. Arizona, 2/6/10 |
| Season | 10 vs. Arizona, 2/6/10 |
| Pac-10 | 10 vs. Arizona, 2/6/10 |
| Field Goals Made | |
| Career | 4 vs. Arizona, 2/6/10 |
| Season | 4 vs. Arizona, 2/6/10 |
| Pac-10 | 4 vs. Arizona, 2/6/10 |
| Field Goal Attempts | |
| Career | 6 vs. Arizona, 2/6/10 |
| Season | 6 vs. Arizona, 2/6/10 |
| Pac-10 | 6 vs. Arizona, 2/6/10 |
| 3-Pt Field Goals Made | |
| Career | 1 (three times) vs. San Diego, 11/28/09 |
| Season | 1 (three times) vs. San Diego, 11/28/09 |
| Pac-10 | None |
| 3-Pt Field Goal Attempts | |
| Career | 2 vs. IPFW, 11/19/09 |
| Season | 2 vs. IPFW, 11/19/09 |
| Pac-10 | 1 (twice) vs. UCLA, 2/18/10 |
| Free Throws Made | |
| Career | 2 vs. Arizona, 2/6/10 |
| Season | 2 vs. Arizona, 2/6/10 |
| Pac-10 | 2 vs. Arizona, 2/6/10 |
| Free Throws Attempted | |
| Career | 2 (four times) vs. Arizona, 2/6/10 |
| Season | 2 (four times) vs. Arizona, 2/6/10 |
| Pac-10 | 2 (twice) vs. Arizona, 2/6/10 |
| Rebounds | |
| Career | 3 at Kansas State, 12/5/09 |
| Season | 3 at Kansas State, 12/5/09 |
| Pac-10 | 2 at Washington, 1/30/10 |
| Assists | |
| Career | 3 at Kansas State, 12/5/09 |
| Season | 3 at Kansas State, 12/5/09 |
| Pac-10 | 1 vs. Arizona, 2/6/10 |
| Blocks | |
| Career | None |
| Season | None |
| Pac-10 | None |
| Steals | |
| Career | 1 (twice) at Oregon State, 3/4/10 |
| Season | 1 (twice) at Oregon State, 3/4/10 |
| Pac-10 | 1 at Oregon State, 3/4/10 |

Most Recent Occurrences Noted

MISC. STATS

| Category | Season | Career |
|--------------------------|--------|--------|
| Double-Figure Scoring | 1 | 1 |
| Double-Figure Rebounding | 0 | 0 |
| Double-Doubles | 0 | 0 |
| Triple-Doubles | 0 | 0 |
| Led WSU in Scoring | 0 | 0 |
| Led WSU in Rebounding | 0 | 0 |
| 20+ Point Games | 0 | 0 |
| 30+ Point Games | 0 | 0 |

2009-10 GAME-BY-GAME STATISTICS

| Opponent | Date | GS | Min | FG | FGA | Pct | 3FG | FGA | Pct | FT | FTA | Pct | Off | Def | Tot | Avg | PF | FO | A TO | Blk | Stl | Pts | Avg | | |
|---------------------|----------|----|-----|-----|-----|-------|------|-----|-------|------|-----|-------|------|-----|-----|-----|-----|----|------|-----|-----|-----|-----|-----|-----|
| MISS. VALLEY STATE | 11/13/09 | | 14 | 2 | 2 | 1.000 | 1 | 1 | 1.000 | 0 | 2 | .000 | 1 | 1 | 2 | 2.0 | 0 | 0 | 1 | 2 | 0 | 0 | 5 | 5.0 | |
| EASTERN WASHINGTON | 11/16/09 | | | | | | | | | | | | | | | | | | | | | | | | |
| | | | | | | | | | | | | | | | | | | | | | | | | | |
| IPFW | 11/19/09 | | 6 | 1 | 2 | .500 | 1 | 2 | .500 | 0 | 1 | .000 | 0 | 0 | 0 | 1.0 | 2 | 0 | 0 | 1 | 0 | 0 | 3 | 4.0 | |
| at Alaska Anchorage | 11/25/09 | | 1 | 1 | 1 | 1.000 | 0 | 0 | .000 | 0 | 0 | .000 | 0 | 0 | 0 | 0.7 | 0 | 0 | 0 | 0 | 0 | 2 | 3.3 | | |
| vs Nicholls State | 11/27/09 | | 4 | 1 | 1 | 1.000 | 0 | 0 | .000 | 0 | 0 | .000 | 0 | 0 | 0 | 0.5 | 1 | 0 | 0 | 0 | 0 | 2 | 3.0 | | |
| vs San Diego | 11/28/09 | | 3 | 1 | 1 | 1.000 | 1 | 1 | 1.000 | 0 | 0 | .000 | 0 | 0 | 0 | 0.4 | 0 | 0 | 1 | 0 | 0 | 3 | 3.0 | | |
| at Gonzaga | 12/02/09 | | | | | | | | | | | | | | | | | | | | | | | | |
| | | | | | | | | | | | | | | | | | | | | | | | | | |
| at Kansas State | 12/05/09 | | 10 | 2 | 3 | .667 | 0 | 0 | .000 | 0 | 0 | .000 | 2 | 1 | 3 | 0.8 | 2 | 0 | 3 | 0 | 0 | 4 | 3.2 | | |
| IDAHO | 12/09/09 | | | | | | | | | | | | | | | | | | | | | | | | |
| | | | | | | | | | | | | | | | | | | | | | | | | | |
| AIR FORCE | 12/12/09 | | 14 | 2 | 5 | .400 | 0 | 2 | .000 | 0 | 0 | .000 | 0 | 0 | 0 | 0.7 | 0 | 0 | 0 | 0 | 1 | 4 | 3.3 | | |
| PORTLAND STATE | 12/19/09 | | 4 | 1 | 1 | 1.000 | 0 | 0 | .000 | 1 | 2 | .500 | 0 | 0 | 0 | 0.6 | 0 | 0 | 1 | 0 | 0 | 3 | 3.3 | | |
| vs LSU | 12/22/09 | | | | | | | | | | | | | | | | | | | | | | | | |
| | | | | | | | | | | | | | | | | | | | | | | | | | |
| OREGON | 12/31/09 | | 4 | 0 | 1 | .000 | 0 | 0 | .000 | 0 | 0 | .000 | 0 | 0 | 0 | 0.6 | 0 | 0 | 0 | 0 | 0 | 0 | 2.9 | | |
| OREGON STATE | 01/02/10 | | | | | | | | | | | | | | | | | | | | | | | | |
| | | | | | | | | | | | | | | | | | | | | | | | | | |
| at Arizona | 01/08/10 | | | | | | | | | | | | | | | | | | | | | | | | |
| | | | | | | | | | | | | | | | | | | | | | | | | | |
| at Arizona State | 01/10/10 | | 4 | 0 | 1 | .000 | 0 | 0 | .000 | 0 | 0 | .000 | 0 | 0 | 0 | 0.5 | 0 | 0 | 0 | 0 | 0 | 0 | 2.6 | | |
| CALIFORNIA | 01/14/10 | | | | | | | | | | | | | | | | | | | | | | | | |
| | | | | | | | | | | | | | | | | | | | | | | | | | |
| STANFORD | 01/16/10 | | | | | | | | | | | | | | | | | | | | | | | | |
| | | | | | | | | | | | | | | | | | | | | | | | | | |
| at USC | 01/21/10 | | | | | | | | | | | | | | | | | | | | | | | | |
| | | | | | | | | | | | | | | | | | | | | | | | | | |
| at UCLA | 01/23/10 | | | | | | | | | | | | | | | | | | | | | | | | |
| | | | | | | | | | | | | | | | | | | | | | | | | | |
| at Washington | 01/30/10 | | 7 | 1 | 3 | .333 | 0 | 1 | .000 | 1 | 2 | .500 | 0 | 2 | 2 | 0.6 | 0 | 0 | 0 | 0 | 0 | 3 | 2.6 | | |
| ARIZONA STATE | 02/04/10 | | 1 | 0 | 0 | .000 | 0 | 0 | .000 | 0 | 0 | .000 | 0 | 1 | 1 | 0.7 | 0 | 0 | 0 | 0 | 0 | 0 | 2.4 | | |
| ARIZONA | 02/06/10 | | 17 | 4 | 6 | .667 | 0 | 0 | .000 | 2 | 2 | 1.000 | 1 | 0 | 1 | 0.7 | 0 | 0 | 1 | 0 | 0 | 10 | 3.0 | | |
| at Stanford | 02/11/10 | | 1 | 0 | 0 | .000 | 0 | 0 | .000 | 0 | 0 | .000 | 0 | 0 | 0 | 0.6 | 0 | 0 | 0 | 0 | 0 | 0 | 2.8 | | |
| at California | 02/13/10 | | 10 | 1 | 2 | .500 | 0 | 0 | .000 | 0 | 0 | .000 | 0 | 2 | 2 | 0.7 | 1 | 0 | 0 | 1 | 0 | 2 | 2.7 | | |
| UCLA | 02/18/10 | | 5 | 0 | 1 | .000 | 0 | 1 | .000 | 0 | 0 | .000 | 0 | 0 | 0 | 0.7 | 0 | 0 | 0 | 0 | 0 | 0 | 2.6 | | |
| USC | 02/20/10 | | | | | | | | | | | | | | | | | | | | | | | | |
| | | | | | | | | | | | | | | | | | | | | | | | | | |
| WASHINGTON | 02/27/10 | | | | | | | | | | | | | | | | | | | | | | | | |
| | | | | | | | | | | | | | | | | | | | | | | | | | |
| at Oregon State | 03/04/10 | | 5 | 0 | 1 | .000 | 0 | 0 | .000 | 0 | 0 | .000 | 0 | 0 | 0 | 0.6 | 0 | 0 | 0 | 1 | 0 | 1 | 2.4 | | |
| at Oregon | 03/06/10 | | 2 | 0 | 0 | .000 | 0 | 0 | .000 | 0 | 0 | .000 | 0 | 0 | 0 | 0.6 | 1 | 0 | 0 | 0 | 0 | 0 | 2.3 | | |
| | | | | | | | | | | | | | | | | | | | | | | | | | |
| Totals | | | 0 | 112 | 17 | 31 | .548 | 3 | 8 | .375 | 4 | 9 | .444 | 4 | 7 | 11 | 0.6 | 7 | 0 | 7 | 5 | 0 | 2 | 41 | 2.3 |

CAREER STATISTICS

| YEAR | GP-GS | FGM-FGA | FG% | 3-POINT | | FTM-FTA | FT% | REBOUNDS | | TOT/AVG | PF-DQ | PTS | AVG | AST | TO | BLK | STL | MIN | AVG |
|-------|-------|---------|------|---------|------|---------|------|----------|-----|---------|-------|-----|-----|-----|----|-----|-----|-----|-----|
| | | | | FGM-FGA | FG% | | | OFF | DEF | | | | | | | | | | |
| 2010 | 18-0 | 17-31 | .548 | 3-8 | .375 | 4-9 | .444 | 4 | 7 | 11/0.6 | 7-0 | 41 | 2.3 | 7 | 5 | 0 | 2 | 112 | 6.2 |
| TOTAL | 18-0 | 17-31 | .548 | 3-8 | .375 | 4-9 | .444 | 4 | 7 | 11/0.6 | 7-0 | 41 | 2.3 | 7 | 5 | 0 | 2 | 112 | 6.2 |



#13

Steven Bjornstad

Center • 6-10 • 217 • Freshman
Vancouver, Wash. • Columbia River HS

2009-10 GAME-BY-GAME STATISTICS

| Opponent | Date | GS | Min | FG | FGA | Pct | 3FG | FGA | Pct | FT | FTA | Pct | Off | Def | Tot | Avg | PF | FO | A TO | Blk | Stl | Pts | Avg |
|---------------------|----------|----|-----|----|-------|------|-----|------|------|----|------|------|-----|-----|-----|-----|----|----|------|-----|-----|-----|-----|
| MISS. VALLEY STATE | 11/13/09 | 5 | 0 | 1 | .000 | 0 | 0 | .000 | 0 | 0 | .000 | 0 | 0 | 0 | 0 | 0.0 | 2 | 0 | 0 | 1 | 0 | 0 | 0.0 |
| EASTERN WASHINGTON | 11/16/09 | | | | | | | | | | | | | | | | | | | | | | |
| IPFW | 11/19/09 | 1 | 0 | 0 | .000 | 0 | 0 | .000 | 1 | 2 | .500 | 0 | 0 | 0 | 0 | 0.0 | 0 | 0 | 0 | 0 | 0 | 1 | 0.5 |
| at Alaska Anchorage | 11/25/09 | 1 | 0 | 1 | .000 | 0 | 0 | .000 | 0 | 0 | .000 | 0 | 0 | 0 | 0 | 0.0 | 0 | 0 | 0 | 0 | 0 | 0 | 0.3 |
| vs Nicholls State | 11/27/09 | | | | | | | | | | | | | | | | | | | | | | |
| vs San Diego | 11/28/09 | 2 | 1 | 1 | 1.000 | 0 | 0 | .000 | 0 | 0 | .000 | 1 | 0 | 1 | 0.3 | 0 | 0 | 0 | 0 | 1 | 0 | 2 | 0.8 |
| at Gonzaga | 12/02/09 | | | | | | | | | | | | | | | | | | | | | | |
| at Kansas State | 12/05/09 | 2 | 1 | 1 | 1.000 | 0 | 0 | .000 | 0 | 0 | .000 | 0 | 0 | 0 | 0 | 0.2 | 0 | 0 | 0 | 0 | 0 | 2 | 1.0 |
| IDAHO | 12/09/09 | | | | | | | | | | | | | | | | | | | | | | |
| AIR FORCE | 12/12/09 | | | | | | | | | | | | | | | | | | | | | | |
| PORTLAND STATE | 12/19/09 | 2 | 1 | 1 | 1.000 | 0 | 0 | .000 | 0 | 1 | .000 | 0 | 1 | 1 | 0.3 | 1 | 0 | 0 | 1 | 0 | 0 | 2 | 1.2 |
| vs LSU | 12/22/09 | | | | | | | | | | | | | | | | | | | | | | |
| OREGON | 12/31/09 | | | | | | | | | | | | | | | | | | | | | | |
| OREGON STATE | 01/02/10 | | | | | | | | | | | | | | | | | | | | | | |
| at Arizona | 01/08/10 | | | | | | | | | | | | | | | | | | | | | | |
| at Arizona State | 01/10/10 | 7 | 0 | 0 | .000 | 0 | 0 | .000 | 0 | 0 | .000 | 0 | 0 | 0 | 0.3 | 0 | 0 | 0 | 0 | 0 | 0 | 1.0 | |
| CALIFORNIA | 01/14/10 | | | | | | | | | | | | | | | | | | | | | | |
| STANFORD | 01/16/10 | | | | | | | | | | | | | | | | | | | | | | |
| at USC | 01/21/10 | | | | | | | | | | | | | | | | | | | | | | |
| at UCLA | 01/23/10 | | | | | | | | | | | | | | | | | | | | | | |
| at Washington | 01/30/10 | | | | | | | | | | | | | | | | | | | | | | |
| ARIZONA STATE | 02/04/10 | | | | | | | | | | | | | | | | | | | | | | |
| ARIZONA | 02/06/10 | 3 | 0 | 0 | .000 | 0 | 0 | .000 | 0 | 0 | .000 | 0 | 0 | 0 | 0.3 | 0 | 0 | 0 | 0 | 1 | 0 | 0 | 0.9 |
| at Stanford | 02/11/10 | 3 | 0 | 0 | .000 | 0 | 0 | .000 | 0 | 0 | .000 | 0 | 0 | 0 | 0.2 | 1 | 0 | 0 | 1 | 0 | 0 | 0 | 0.8 |
| at California | 02/13/10 | | | | | | | | | | | | | | | | | | | | | | |
| UCLA | 02/18/10 | 1 | 0 | 0 | .000 | 0 | 0 | .000 | 0 | 0 | .000 | 0 | 0 | 0 | 0.2 | 0 | 0 | 0 | 0 | 0 | 0 | 0 | 0.7 |
| USC | 02/20/10 | | | | | | | | | | | | | | | | | | | | | | |
| WASHINGTON | 02/27/10 | | | | | | | | | | | | | | | | | | | | | | |
| at Oregon State | 03/04/10 | | | | | | | | | | | | | | | | | | | | | | |
| at Oregon | 03/06/10 | 1 | 0 | 0 | .000 | 0 | 0 | .000 | 0 | 0 | .000 | 0 | 0 | 0 | 0.2 | 0 | 0 | 0 | 0 | 1 | 0 | 0 | 0.6 |
| Totals | | 0 | 28 | 3 | 5 | .600 | 0 | 0 | .000 | 1 | 3 | .333 | 1 | 1 | 2 | 0.2 | 4 | 0 | 0 | 3 | 3 | 0 | 7.6 |

BJORNSTAD'S
CAREER/SEASON HIGHS

| | |
|--------------------------|--|
| Minutes | |
| Career | 7 vs. Arizona State, 1/10/10 |
| Season | 7 vs. Arizona State, 1/10/10 |
| Pac-10 | 7 vs. Arizona State, 1/10/10 |
| Points | |
| Career | 2 (three times) vs. Portland State (Kennewick), 12/19/09 |
| Season | 2 (three times) vs. Portland State (Kennewick), 12/19/09 |
| Pac-10 | None |
| Field Goals Made | |
| Career | 1 (three times) vs. Portland State (Kennewick), 12/19/09 |
| Season | 1 (three times) vs. Portland State (Kennewick), 12/19/09 |
| Pac-10 | None |
| Field Goal Attempts | |
| Career | 1 (three times) vs. Portland State (Kennewick), 12/19/09 |
| Season | 1 (three times) vs. Portland State (Kennewick), 12/19/09 |
| Pac-10 | None |
| 3-Pt Field Goals Made | |
| Career | None |
| Season | None |
| Pac-10 | None |
| 3-Pt Field Goal Attempts | |
| Career | None |
| Season | None |
| Pac-10 | None |
| Free Throws Made | |
| Career | 1 vs. IPFW, 11/19/09 |
| Season | 1 vs. IPFW, 11/19/09 |
| Pac-10 | None |
| Free Throws Attempted | |
| Career | 2 vs. IPFW, 11/19/09 |
| Season | 2 vs. IPFW, 11/19/09 |
| Pac-10 | None |
| Rebounds | |
| Career | 1 (three times) vs. Portland State (Kennewick), 12/19/09 |
| Season | 1 (three times) vs. Portland State (Kennewick), 12/19/09 |
| Pac-10 | None |
| Assists | |
| Career | None |
| Season | None |
| Pac-10 | None |
| Blocks | |
| Career | 1 (three times) at Oregon, 3/6/10 |
| Season | 1 (three times) at Oregon, 3/6/10 |
| Pac-10 | 1 (twice) at Oregon, 3/6/10 |
| Steals | |
| Career | None |
| Season | None |
| Pac-10 | None |

Most Recent Occurrences Noted

MISC. STATS

| Category | Season | Career |
|--------------------------|--------|--------|
| Double-Figure Scoring | 0 | 0 |
| Double-Figure Rebounding | 0 | 0 |
| Double-Doubles | 0 | 0 |
| Triple-Doubles | 0 | 0 |
| Led WSU in Scoring | 0 | 0 |
| Led WSU in Rebounding | 0 | 0 |
| 20+ Point Games | 0 | 0 |
| 30+ Point Games | 0 | 0 |

CAREER STATISTICS

| YEAR | GP-GS | FGM-FGA | FG% | 3-POINT | | FTM-FTA | FT% | REBOUNDS | | | PF-DQ | PTS | AVG | AST | TO | BLK | STL | MIN | AVG |
|-------|-------|---------|------|---------|------|---------|------|----------|-----|---------|-------|-----|-----|-----|----|-----|-----|-----|-----|
| | | | | FGM-FGA | FG% | | | OFF | DEF | TOT/AVG | | | | | | | | | |
| 2010 | 11-0 | 3-5 | .600 | 0-0 | .000 | 1-3 | .333 | 1 | 1 | 2/0.2 | 4-0 | 7 | 0.6 | 0 | 3 | 3 | 0 | 28 | 2.5 |
| TOTAL | 11-0 | 3-5 | .600 | 0-0 | .000 | 1-3 | .333 | 1 | 1 | 2/0.2 | 4-0 | 7 | 0.6 | 0 | 3 | 3 | 0 | 28 | 2.5 |



#14

James Watson

Forward • 6-7 • 213 • RS-Freshman

Atoka, Okla. • Stringtown HS

2009-10 GAME-BY-GAME STATISTICS

| Opponent | Date | GS | Min | FG | FGA | Pct | 3FG | FGA | Pct | FT | FTA | Pct | Off | Def | Tot | Avg | PF | FO | A | TO | Blk | Stl | Pts | Avg |
|---------------------|----------|----|-----|----|-------|------|-----|------|------|----|-------|------|-----|-----|-----|-----|----|----|---|----|-----|-----|-----|-----|
| MISS. VALLEY STATE | 11/13/09 | | | | | | | | | | | | | | | | | | | | | | | |
| --DID NOT PLAY-- | | | | | | | | | | | | | | | | | | | | | | | | |
| EASTERN WASHINGTON | 11/16/09 | 4 | 0 | 1 | .000 | 0 | 0 | .000 | 0 | 0 | .000 | 0 | 3 | 3 | 3.0 | 2 | 0 | 0 | 0 | 1 | 0 | 0 | 0.0 | |
| IPFW | 11/19/09 | 6 | 1 | 2 | .500 | 0 | 0 | .000 | 1 | 1 | 1.000 | 1 | 2 | 3 | 3.0 | 1 | 0 | 0 | 1 | 0 | 0 | 3 | 1.5 | |
| at Alaska Anchorage | 11/25/09 | 1 | 0 | 0 | .000 | 0 | 0 | .000 | 0 | 0 | .000 | 0 | 0 | 0 | 2.0 | 0 | 0 | 1 | 0 | 0 | 0 | 1 | 0 | |
| vs Nicholls State | 11/27/09 | 1 | 0 | 0 | .000 | 0 | 0 | .000 | 0 | 0 | .000 | 0 | 0 | 0 | 1.5 | 1 | 0 | 0 | 0 | 0 | 0 | 0 | 0.8 | |
| vs San Diego | 11/28/09 | 3 | 0 | 0 | .000 | 0 | 0 | .000 | 0 | 2 | .000 | 1 | 1 | 2 | 1.6 | 0 | 0 | 0 | 0 | 0 | 1 | 0 | 0.6 | |
| at Gonzaga | 12/02/09 | 3 | 1 | 1 | 1.000 | 0 | 0 | .000 | 0 | 0 | .000 | 1 | 0 | 1 | 1.5 | 0 | 0 | 0 | 0 | 0 | 1 | 2 | 0.8 | |
| at Kansas State | 12/05/09 | 12 | 3 | 3 | 1.000 | 0 | 0 | .000 | 0 | 0 | .000 | 0 | 3 | 3 | 1.7 | 1 | 0 | 0 | 1 | 1 | 0 | 6 | 1.6 | |
| IDAHO | 12/09/09 | 2 | 0 | 0 | .000 | 0 | 0 | .000 | 0 | 0 | .000 | 1 | 0 | 1 | 1.6 | 1 | 0 | 0 | 0 | 0 | 0 | 0 | 1.4 | |
| AIR FORCE | 12/12/09 | | | | | | | | | | | | | | | | | | | | | | | |
| --DID NOT PLAY-- | | | | | | | | | | | | | | | | | | | | | | | | |
| PORTLAND STATE | 12/19/09 | 12 | 3 | 3 | 1.000 | 0 | 0 | .000 | 0 | 1 | .000 | 1 | 1 | 2 | 1.7 | 2 | 0 | 0 | 0 | 0 | 1 | 6 | 1.9 | |
| vs LSU | 12/22/09 | 5 | 0 | 1 | .000 | 0 | 0 | .000 | 0 | 0 | .000 | 1 | 0 | 1 | 1.6 | 3 | 0 | 0 | 0 | 0 | 0 | 0 | 1.7 | |
| OREGON | 12/31/09 | 13 | 2 | 4 | .500 | 0 | 0 | .000 | 1 | 2 | .500 | 3 | 1 | 4 | 1.8 | 2 | 0 | 1 | 0 | 0 | 0 | 5 | 2.0 | |
| OREGON STATE | 01/02/10 | 13 | 2 | 3 | .667 | 0 | 0 | .000 | 3 | 4 | .750 | 1 | 0 | 1 | 1.8 | 2 | 0 | 1 | 0 | 0 | 0 | 7 | 2.4 | |
| at Arizona | 01/08/10 | 10 | 2 | 2 | 1.000 | 0 | 0 | .000 | 0 | 0 | .000 | 3 | 1 | 4 | 1.9 | 1 | 0 | 0 | 1 | 0 | 0 | 4 | 2.5 | |
| at Arizona State | 01/10/10 | 6 | 1 | 1 | 1.000 | 0 | 0 | .000 | 0 | 0 | .000 | 1 | 1 | 2 | 1.9 | 0 | 0 | 0 | 0 | 1 | 0 | 2 | 2.5 | |
| CALIFORNIA | 01/14/10 | 12 | 1 | 4 | .250 | 0 | 0 | .000 | 0 | 0 | .000 | 1 | 1 | 2 | 1.9 | 3 | 0 | 0 | 2 | 1 | 0 | 2 | 2.5 | |
| STANFORD | 01/16/10 | 4 | 0 | 0 | .000 | 0 | 0 | .000 | 0 | 0 | .000 | 0 | 0 | 0 | 1.8 | 1 | 0 | 0 | 0 | 0 | 0 | 0 | 2.3 | |
| at USC | 01/21/10 | 2 | 1 | 2 | .500 | 0 | 0 | .000 | 0 | 1 | .000 | 1 | 0 | 1 | 1.8 | 1 | 0 | 0 | 0 | 0 | 0 | 2 | 2.3 | |
| at UCLA | 01/23/10 | 1 | 0 | 0 | .000 | 0 | 0 | .000 | 0 | 0 | .000 | 0 | 0 | 0 | 1.7 | 0 | 0 | 0 | 0 | 0 | 0 | 0 | 2.2 | |
| at Washington | 01/30/10 | 9 | 0 | 6 | .000 | 0 | 0 | .000 | 0 | 0 | .000 | 2 | 0 | 2 | 1.7 | 4 | 0 | 0 | 0 | 0 | 0 | 0 | 2.1 | |
| ARIZONA STATE | 02/04/10 | 14 | 0 | 0 | .000 | 0 | 0 | .000 | 1 | 4 | .250 | 1 | 2 | 3 | 1.8 | 2 | 0 | 0 | 0 | 0 | 0 | 1 | 2.0 | |
| ARIZONA | 02/06/10 | 6 | 2 | 3 | .667 | 0 | 0 | .000 | 0 | 2 | .000 | 2 | 1 | 3 | 1.8 | 3 | 0 | 0 | 1 | 1 | 0 | 4 | 2.1 | |
| at Stanford | 02/11/10 | 9 | 1 | 1 | 1.000 | 0 | 0 | .000 | 0 | 0 | .000 | 0 | 0 | 0 | 1.7 | 4 | 0 | 1 | 1 | 1 | 0 | 2 | 2.1 | |
| at California | 02/13/10 | 8 | 0 | 0 | .000 | 0 | 0 | .000 | 0 | 1 | .000 | 1 | 3 | 4 | 1.8 | 1 | 0 | 0 | 0 | 0 | 0 | 0 | 2.0 | |
| UCLA | 02/18/10 | 8 | 0 | 1 | .000 | 0 | 0 | .000 | 0 | 0 | .000 | 2 | 1 | 3 | 1.9 | 1 | 0 | 0 | 0 | 0 | 0 | 0 | 1.9 | |
| USC | 02/20/10 | 7 | 0 | 0 | .000 | 0 | 0 | .000 | 0 | 0 | .000 | 0 | 0 | 0 | 1.8 | 1 | 0 | 1 | 1 | 1 | 0 | 0 | 1.8 | |
| WASHINGTON | 02/27/10 | 12 | 2 | 3 | .667 | 0 | 0 | .000 | 1 | 5 | .200 | 4 | 1 | 5 | 1.9 | 2 | 0 | 0 | 1 | 1 | 0 | 5 | 2.0 | |
| at Oregon State | 03/04/10 | 9 | 1 | 1 | 1.000 | 0 | 0 | .000 | 0 | 0 | .000 | 1 | 0 | 1 | 1.9 | 0 | 0 | 0 | 1 | 1 | 0 | 2 | 2.0 | |
| at Oregon | 03/06/10 | 8 | 0 | 2 | .000 | 0 | 0 | .000 | 0 | 1 | .000 | 0 | 1 | 1 | 1.9 | 2 | 0 | 0 | 0 | 0 | 0 | 0 | 1.9 | |
| Totals | | 0 | 200 | 23 | 44 | .523 | 0 | 0 | .000 | 7 | 24 | .292 | 29 | 23 | 52 | 1.9 | 41 | 0 | 5 | 10 | 9 | 3 | 53 | 1.9 |

WATSON'S
CAREER/SEASON HIGHS

| | |
|--------------------------|--|
| Minutes | |
| Career | 14 vs. Arizona State, 2/4/10 |
| Season | 14 vs. Arizona State, 2/4/10 |
| Pac-10 | 14 vs. Arizona State, 2/4/10 |
| Points | |
| Career | 7 vs. Oregon State, 1/2/10 |
| Season | 7 vs. Oregon State, 1/2/10 |
| Pac-10 | 7 vs. Oregon State, 1/2/10 |
| Field Goals Made | |
| Career | 3 (twice) vs. Portland State (Kennewick), 12/19/09 |
| Season | 3 (twice) vs. Portland State (Kennewick), 12/19/09 |
| Pac-10 | 2 (three times) vs. Arizona, 2/6/10 |
| Field Goal Attempts | |
| Career | 6 at Washington, 1/30/10 |
| Season | 6 at Washington, 1/30/10 |
| Pac-10 | 6 at Washington, 1/30/10 |
| 3-Pt Field Goals Made | |
| Career | None |
| Season | None |
| Pac-10 | None |
| 3-Pt Field Goal Attempts | |
| Career | None |
| Season | None |
| Pac-10 | None |
| Free Throws Made | |
| Career | 3 vs. Oregon State, 1/2/10 |
| Season | 3 vs. Oregon State, 1/2/10 |
| Pac-10 | 3 vs. Oregon State, 1/2/10 |
| Free Throws Attempted | |
| Career | 5 vs. Washington, 2/27/10 |
| Season | 5 vs. Washington, 2/27/10 |
| Pac-10 | 5 vs. Washington, 2/27/10 |
| Rebounds | |
| Career | 5 vs. Washington, 2/27/10 |
| Season | 5 vs. Washington, 2/27/10 |
| Pac-10 | 5 vs. Washington, 2/27/10 |
| Assists | |
| Career | 1 (four times) vs. USC, 2/20/10 |
| Season | 1 (four times) vs. USC, 2/20/10 |
| Pac-10 | 1 (three times) vs. USC, 2/20/10 |
| Blocks | |
| Career | 1 (six times) vs. Washington, 2/27/10 |
| Season | 1 (six times) vs. Washington, 2/27/10 |
| Pac-10 | 1 (five times) vs. Washington, 2/27/10 |
| Steals | |
| Career | 1 (twice) vs. Portland State (Kennewick), 12/19/09 |
| Season | 1 (twice) vs. Portland State (Kennewick), 12/19/09 |
| Pac-10 | None |

Most Recent Occurrences Noted

MISC. STATS

| Category | Season | Career |
|--------------------------|--------|--------|
| Double-Figure Scoring | 0 | 0 |
| Double-Figure Rebounding | 0 | 0 |
| Double-Doubles | 0 | 0 |
| Triple-Doubles | 0 | 0 |
| Led WSU in Scoring | 0 | 0 |
| Led WSU in Rebounding | 0 | 0 |
| 20+ Point Games | 0 | 0 |
| 30+Point Games | 0 | 0 |

CAREER STATISTICS

| YEAR | GP-GS | FGM-FGA | FG% | 3-POINT | | FTM-FTA | FT% | REBOUNDS | | | PF-DQ | PTS | AVG | AST | TO | BLK | STL | MIN | AVG |
|-------|-------|---------|------|---------|------|---------|------|----------|-----|---------|-------|-----|-----|-----|----|-----|-----|-----|-----|
| | | | | FGM-FGA | FG% | | | OFF | DEF | TOT/AVG | | | | | | | | | |
| 2010 | 28-0 | 23-44 | .523 | 0-0 | .000 | 7-24 | .292 | 29 | 23 | 52/1.9 | 41-0 | 53 | 1.9 | 5 | 10 | 9 | 3 | 200 | 7.1 |
| TOTAL | 28-0 | 23-44 | .523 | 0-0 | .000 | 7-24 | .292 | 29 | 23 | 52/1.9 | 41-0 | 53 | 1.9 | 5 | 10 | 9 | 3 | 200 | 7.1 |



#20

John Allen

Guard • 6-0 • 188 • RS-Freshman
Brier, Wash. • Mountlake Terrace HS

2009-10 GAME-BY-GAME STATISTICS

| Opponent | Date | GS | Min | FG | FGA | Pct | 3FG | FGA | Pct | FT | FTA | Pct | Off | Def | Tot | Avg | PF | FO | A TO | Blk | Stl | Pts | Avg |
|---------------------|----------|----|-----|----|-------|------|-----|------|------|----|------|------|-----|-----|-----|------------------|----|----|------|-----|-----|-----|-----|
| MISS. VALLEY STATE | 11/13/09 | 5 | 1 | 3 | .333 | 1 | 3 | .333 | 0 | 0 | .000 | 1 | 0 | 1 | 1.0 | 0 | 0 | 2 | 0 | 0 | 3 | 3.0 | |
| EASTERN WASHINGTON | 11/16/09 | | | | | | | | | | | | | | | --DID NOT PLAY-- | | | | | | | |
| IPFW | 11/19/09 | 4 | 0 | 0 | .000 | 0 | 0 | .000 | 0 | 0 | .000 | 0 | 0 | 0 | 0.5 | 0 | 0 | 0 | 0 | 0 | 0 | 1.5 | |
| at Alaska Anchorage | 11/25/09 | 6 | 0 | 1 | .000 | 0 | 1 | .000 | 0 | 0 | .000 | 0 | 2 | 2 | 1.0 | 1 | 0 | 2 | 0 | 1 | 0 | 1.0 | |
| vs Nicholls State | 11/27/09 | 6 | 0 | 0 | .000 | 0 | 0 | .000 | 0 | 0 | .000 | 0 | 0 | 0 | 0.8 | 1 | 0 | 1 | 0 | 0 | 0 | 0.8 | |
| vs San Diego | 11/28/09 | 3 | 0 | 1 | .000 | 0 | 1 | .000 | 0 | 0 | .000 | 0 | 0 | 0 | 0.6 | 1 | 0 | 1 | 0 | 0 | 0 | 0.6 | |
| at Gonzaga | 12/02/09 | | | | | | | | | | | | | | | --DID NOT PLAY-- | | | | | | | |
| at Kansas State | 12/05/09 | 2 | 0 | 0 | .000 | 0 | 0 | .000 | 0 | 0 | .000 | 0 | 0 | 0 | 0.5 | 0 | 0 | 0 | 0 | 0 | 0 | 0.5 | |
| IDAHO | 12/09/09 | | | | | | | | | | | | | | | --DID NOT PLAY-- | | | | | | | |
| AIR FORCE | 12/12/09 | 3 | 0 | 0 | .000 | 0 | 0 | .000 | 0 | 0 | .000 | 0 | 0 | 0 | 0.4 | 0 | 0 | 0 | 0 | 0 | 0 | 0.4 | |
| PORTLAND STATE | 12/19/09 | 3 | 0 | 0 | .000 | 0 | 0 | .000 | 0 | 0 | .000 | 0 | 0 | 0 | 0.4 | 0 | 0 | 0 | 1 | 0 | 1 | 0.4 | |
| vs LSU | 12/22/09 | | | | | | | | | | | | | | | --DID NOT PLAY-- | | | | | | | |
| OREGON | 12/31/09 | | | | | | | | | | | | | | | --DID NOT PLAY-- | | | | | | | |
| OREGON STATE | 01/02/10 | | | | | | | | | | | | | | | --DID NOT PLAY-- | | | | | | | |
| at Arizona | 01/08/10 | | | | | | | | | | | | | | | --DID NOT PLAY-- | | | | | | | |
| at Arizona State | 01/10/10 | 4 | 2 | 2 | 1.000 | 0 | 0 | .000 | 0 | 0 | .000 | 0 | 1 | 1 | 0.4 | 0 | 0 | 0 | 0 | 0 | 4 | 0.8 | |
| CALIFORNIA | 01/14/10 | | | | | | | | | | | | | | | --DID NOT PLAY-- | | | | | | | |
| STANFORD | 01/16/10 | | | | | | | | | | | | | | | --DID NOT PLAY-- | | | | | | | |
| at USC | 01/21/10 | | | | | | | | | | | | | | | --DID NOT PLAY-- | | | | | | | |
| at UCLA | 01/23/10 | | | | | | | | | | | | | | | --DID NOT PLAY-- | | | | | | | |
| at Washington | 01/30/10 | 1 | 0 | 1 | .000 | 0 | 1 | .000 | 0 | 0 | .000 | 0 | 0 | 0 | 0.4 | 0 | 0 | 0 | 0 | 0 | 0 | 0.7 | |
| ARIZONA STATE | 02/04/10 | 2 | 0 | 1 | .000 | 0 | 0 | .000 | 0 | 0 | .000 | 0 | 1 | 1 | 0.5 | 0 | 0 | 0 | 0 | 0 | 0 | 0.6 | |
| ARIZONA | 02/06/10 | | | | | | | | | | | | | | | --DID NOT PLAY-- | | | | | | | |
| at Stanford | 02/11/10 | | | | | | | | | | | | | | | --DID NOT PLAY-- | | | | | | | |
| at California | 02/13/10 | | | | | | | | | | | | | | | --DID NOT PLAY-- | | | | | | | |
| UCLA | 02/18/10 | 1 | 0 | 1 | .000 | 0 | 1 | .000 | 0 | 0 | .000 | 0 | 0 | 0 | 0.4 | 0 | 0 | 0 | 0 | 0 | 0 | 0.6 | |
| USC | 02/20/10 | | | | | | | | | | | | | | | --DID NOT PLAY-- | | | | | | | |
| WASHINGTON | 02/27/10 | | | | | | | | | | | | | | | --DID NOT PLAY-- | | | | | | | |
| at Oregon State | 03/04/10 | 3 | 0 | 1 | .000 | 0 | 0 | .000 | 0 | 0 | .000 | 0 | 0 | 0 | 0.4 | 0 | 0 | 0 | 1 | 0 | 0 | 0.5 | |
| at Oregon | 03/06/10 | | | | | | | | | | | | | | | --DID NOT PLAY-- | | | | | | | |
| Totals | | 0 | 43 | 3 | 11 | .273 | 1 | 7 | .143 | 0 | 0 | .000 | 1 | 4 | 5 | 0.4 | 3 | 0 | 6 | 2 | 0 | 7 | 0.5 |

ALLEN'S
CAREER/SEASON HIGHS

| | |
|--------------------------|--|
| Minutes | |
| Career | 6 (twice) vs. Nicholls State, 11/27/09 |
| Season | 6 (twice) vs. Nicholls State, 11/27/09 |
| Pac-10 | 4 at Arizona State, 1/10/10 |
| Points | |
| Career | 4 at Arizona State, 1/10/10 |
| Season | 4 at Arizona State, 1/10/10 |
| Pac-10 | 4 at Arizona State, 1/10/10 |
| Field Goals Made | |
| Career | 2 at Arizona State, 1/10/10 |
| Season | 2 at Arizona State, 1/10/10 |
| Pac-10 | 2 at Arizona State, 1/10/10 |
| Field Goal Attempts | |
| Career | 3 vs. Mississippi Valley State, 11/13/09 |
| Season | 3 vs. Mississippi Valley State, 11/13/09 |
| Pac-10 | 2 vs. Arizona State, 1/10/10 |
| 3-Pt Field Goals Made | |
| Career | 1 vs. Mississippi Valley State, 11/13/09 |
| Season | 1 vs. Mississippi Valley State, 11/13/09 |
| Pac-10 | None |
| 3-Pt Field Goal Attempts | |
| Career | 3 vs. Mississippi Valley State, 11/13/09 |
| Season | 3 vs. Mississippi Valley State, 11/13/09 |
| Pac-10 | 1 vs. UCLA, 2/18/10 |
| Free Throws Made | |
| Career | None |
| Season | None |
| Pac-10 | None |
| Free Throws Attempted | |
| Career | None |
| Season | None |
| Pac-10 | None |
| Rebounds | |
| Career | 2 at Alaska Anchorage, 11/25/09 |
| Season | 2 at Alaska Anchorage, 11/25/09 |
| Pac-10 | 1 (twice) vs. Arizona State, 2/4/10 |
| Assists | |
| Career | 2 (twice) at Alaska Anchorage, 11/25/09 |
| Season | 2 (twice) at Alaska Anchorage, 11/25/09 |
| Pac-10 | None |
| Blocks | |
| Career | None |
| Season | None |
| Pac-10 | None |
| Steals | |
| Career | 1 (twice) vs. Portland State (Kennewick), 12/19/09 |
| Season | 1 (twice) vs. Portland State (Kennewick), 12/19/09 |
| Pac-10 | None |

MISC. STATS

| Category | Season | Career |
|--------------------------|--------|--------|
| Double-Figure Scoring | 0 | 0 |
| Double-Figure Rebounding | 0 | 0 |
| Double-Doubles | 0 | 0 |
| Triple-Doubles | 0 | 0 |
| Led WSU in Scoring | 0 | 0 |
| Led WSU in Rebounding | 0 | 0 |
| 20+ Point Games | 0 | 0 |
| 30+Point Games | 0 | 0 |

CAREER STATISTICS

| YEAR | GP-GS | FGM-FGA | FG% | 3-POINT | | FTM-FTA | FT% | REBOUNDS | | | PF-DQ | PTS | AVG | AST | TO | BLK | STL | MIN | AVG |
|-------|-------|---------|------|---------|------|---------|------|----------|-----|---------|-------|-----|-----|-----|----|-----|-----|-----|-----|
| | | | | FGM-FGA | FG% | | | OFF | DEF | TOT/AVG | | | | | | | | | |
| 2010 | 13-0 | 3-11 | .273 | 1-7 | .143 | 0-0 | .000 | 1 | 4 | 5/0.4 | 3-0 | 7 | 0.5 | 6 | 2 | 0 | 2 | 43 | 3.3 |
| TOTAL | 13-0 | 3-11 | .273 | 1-7 | .143 | 0-0 | .000 | 1 | 4 | 5/0.4 | 3-0 | 7 | 0.5 | 6 | 2 | 0 | 2 | 43 | 3.3 |



#23

DeAngelo Casto

Forward • 6-8 • 241 • Sophomore
Spokane, Wash. • Ferris HS

2009-10 GAME-BY-GAME STATISTICS

| Opponent | Date | GS | Min | FG | FGA | Pct | 3FG | FGA | Pct | FT | FTA | Pct | Off | Def | Tot | Avg | PF | FO | A TO | BlkSt | Pts | Avg | | |
|---------------------|----------|----|-----|-----|-----|------|------|-----|------|------|-----|-------|------|-----|-----|-----|-----|----|------|-------|-----|-----|-----|------|
| MISS. VALLEY STATE | 11/13/09 | * | 20 | 6 | 9 | .667 | 0 | 0 | .000 | 6 | 7 | .857 | 4 | 0 | 4 | 4.0 | 2 | 0 | 2 | 1 | 3 | 1 | 18 | 18.0 |
| EASTERN WASHINGTON | 11/16/09 | * | 31 | 7 | 15 | .467 | 0 | 0 | .000 | 2 | 6 | .333 | 3 | 3 | 6 | 5.0 | 1 | 0 | 0 | 0 | 2 | 1 | 16 | 17.0 |
| IPFW | 11/19/09 | * | 21 | 3 | 5 | .600 | 0 | 0 | .000 | 1 | 1 | 1.000 | 0 | 2 | 2 | 4.0 | 0 | 0 | 0 | 1 | 2 | 0 | 7 | 13.7 |
| at Alaska Anchorage | 11/25/09 | * | 22 | 3 | 8 | .375 | 0 | 0 | .000 | 4 | 5 | .800 | 2 | 1 | 3 | 3.8 | 2 | 0 | 0 | 2 | 2 | 3 | 10 | 12.8 |
| vs Nicholls State | 11/27/09 | * | 33 | 8 | 10 | .800 | 0 | 0 | .000 | 2 | 6 | .333 | 4 | 10 | 14 | 5.8 | 2 | 0 | 0 | 4 | 1 | 1 | 18 | 13.8 |
| vs San Diego | 11/28/09 | * | 26 | 3 | 7 | .429 | 0 | 0 | .000 | 2 | 3 | .667 | 2 | 3 | 5 | 5.7 | 3 | 0 | 1 | 4 | 3 | 0 | 8 | 12.8 |
| at Gonzaga | 12/02/09 | * | 31 | 4 | 8 | .500 | 0 | 0 | .000 | 2 | 2 | 1.000 | 6 | 4 | 10 | 6.3 | 3 | 0 | 0 | 3 | 3 | 3 | 10 | 12.4 |
| at Kansas State | 12/05/09 | * | 21 | 2 | 5 | .400 | 0 | 0 | .000 | 0 | 0 | .000 | 1 | 5 | 6 | 6.3 | 3 | 0 | 0 | 3 | 1 | 1 | 4 | 11.4 |
| IDAHO | 12/09/09 | * | 30 | 4 | 11 | .364 | 0 | 0 | .000 | 5 | 8 | .625 | 5 | 9 | 14 | 7.1 | 2 | 0 | 1 | 4 | 4 | 0 | 13 | 11.6 |
| AIR FORCE | 12/12/09 | * | 17 | 1 | 3 | .333 | 0 | 0 | .000 | 1 | 1 | 1.000 | 1 | 2 | 3 | 6.7 | 4 | 0 | 1 | 3 | 1 | 0 | 3 | 10.7 |
| PORTLAND STATE | 12/19/09 | * | 26 | 4 | 7 | .571 | 0 | 0 | .000 | 1 | 2 | .500 | 5 | 7 | 12 | 7.2 | 3 | 0 | 1 | 2 | 3 | 0 | 9 | 10.5 |
| vs LSU | 12/22/09 | * | 31 | 4 | 9 | .444 | 0 | 0 | .000 | 5 | 10 | .500 | 1 | 7 | 8 | 7.3 | 2 | 0 | 0 | 1 | 2 | 1 | 13 | 10.8 |
| OREGON | 12/31/09 | * | 37 | 5 | 14 | .357 | 0 | 0 | .000 | 5 | 8 | .625 | 4 | 8 | 12 | 7.6 | 0 | 0 | 0 | 3 | 2 | 0 | 15 | 11.1 |
| OREGON STATE | 01/02/10 | * | 27 | 2 | 4 | .500 | 0 | 0 | .000 | 4 | 7 | .571 | 3 | 2 | 5 | 7.4 | 4 | 0 | 1 | 2 | 2 | 1 | 8 | 10.9 |
| at Arizona | 01/08/10 | * | 30 | 6 | 12 | .500 | 0 | 0 | .000 | 4 | 4 | 1.000 | 6 | 3 | 9 | 7.5 | 4 | 0 | 0 | 2 | 1 | 0 | 16 | 11.2 |
| at Arizona State | 01/10/10 | | 23 | 2 | 5 | .400 | 0 | 0 | .000 | 1 | 2 | .500 | 2 | 4 | 6 | 7.4 | 0 | 0 | 1 | 2 | 1 | 1 | 5 | 10.8 |
| CALIFORNIA | 01/14/10 | * | 33 | 3 | 7 | .429 | 0 | 0 | .000 | 0 | 0 | .000 | 2 | 2 | 4 | 7.2 | 3 | 0 | 2 | 4 | 1 | 1 | 6 | 10.5 |
| STANFORD | 01/16/10 | * | 23 | 2 | 5 | .400 | 0 | 0 | .000 | 5 | 6 | .833 | 1 | 7 | 8 | 7.3 | 4 | 0 | 0 | 1 | 3 | 0 | 9 | 10.4 |
| at USC | 01/21/10 | * | 31 | 1 | 3 | .333 | 0 | 0 | .000 | 2 | 6 | .333 | 2 | 6 | 8 | 7.3 | 4 | 0 | 1 | 1 | 5 | 0 | 4 | 10.1 |
| at UCLA | 01/23/10 | * | 28 | 2 | 6 | .333 | 0 | 0 | .000 | 3 | 4 | .750 | 3 | 5 | 8 | 7.4 | 5 | 1 | 0 | 1 | 0 | 0 | 7 | 10.0 |
| at Washington | 01/30/10 | * | 23 | 1 | 3 | .333 | 0 | 0 | .000 | 2 | 6 | .333 | 0 | 2 | 2 | 7.1 | 4 | 0 | 2 | 1 | 2 | 0 | 4 | 9.7 |
| ARIZONA STATE | 02/04/10 | * | 29 | 3 | 6 | .500 | 0 | 0 | .000 | 0 | 0 | .000 | 1 | 2 | 3 | 6.9 | 1 | 0 | 0 | 2 | 2 | 0 | 6 | 9.5 |
| ARIZONA | 02/06/10 | * | 33 | 8 | 13 | .615 | 0 | 0 | .000 | 3 | 4 | .750 | 4 | 6 | 10 | 7.0 | 3 | 0 | 0 | 1 | 3 | 1 | 19 | 9.9 |
| at Stanford | 02/11/10 | * | 27 | 6 | 9 | .667 | 0 | 0 | .000 | 3 | 6 | .500 | 2 | 8 | 10 | 7.2 | 3 | 0 | 0 | 1 | 1 | 3 | 15 | 10.1 |
| at California | 02/13/10 | * | 32 | 6 | 9 | .667 | 0 | 0 | .000 | 1 | 1 | 1.000 | 1 | 4 | 5 | 7.1 | 3 | 0 | 0 | 4 | 5 | 0 | 13 | 10.2 |
| UCLA | 02/18/10 | * | 32 | 4 | 8 | .500 | 0 | 0 | .000 | 2 | 3 | .667 | 1 | 2 | 3 | 6.9 | 1 | 0 | 0 | 2 | 1 | 2 | 10 | 10.2 |
| USC | 02/20/10 | * | 33 | 5 | 9 | .556 | 0 | 0 | .000 | 1 | 6 | .167 | 3 | 4 | 7 | 6.9 | 1 | 0 | 1 | 3 | 3 | 0 | 11 | 10.3 |
| WASHINGTON | 02/27/10 | * | 30 | 8 | 16 | .500 | 0 | 0 | .000 | 3 | 3 | 1.000 | 3 | 3 | 6 | 6.9 | 4 | 0 | 0 | 0 | 1 | 0 | 19 | 10.6 |
| at Oregon State | 03/04/10 | * | 32 | 2 | 7 | .286 | 0 | 1 | .000 | 4 | 6 | .667 | 1 | 3 | 4 | 6.8 | 3 | 0 | 0 | 3 | 1 | 0 | 8 | 10.5 |
| at Oregon | 03/06/10 | * | 32 | 5 | 8 | .625 | 0 | 0 | .000 | 6 | 8 | .750 | 2 | 8 | 10 | 6.9 | 1 | 0 | 1 | 2 | 2 | 0 | 16 | 10.7 |
| Totals | | | 29 | 844 | 120 | 241 | .498 | 0 | 1 | .000 | 80 | 131 | .611 | 75 | 132 | 207 | 6.9 | 75 | 1 | 15 | 63 | 20 | 320 | 10.7 |

CASTO'S
CAREER/SEASON HIGHS

| | |
|-------------------------------|--|
| Minutes | |
| Career | 37 vs. Oregon, 12/31/09 |
| Season | 37 vs. Oregon, 12/31/09 |
| Pac-10 | 37 vs. Oregon, 12/31/09 |
| Points | |
| Career | 19 (twice) vs. Washington, 2/27/10 |
| Season | 19 (twice) vs. Washington, 2/27/10 |
| Pac-10 | 19 (twice) vs. Washington, 2/27/10 |
| Field Goals Made | |
| Career | 8 (three times) vs. Washington, 2/27/10 |
| Season | 8 (three times) vs. Washington, 2/27/10 |
| Pac-10 | 8 (twice) vs. Washington, 2/27/10 |
| Field Goal Attempts | |
| Career | 16 vs. Washington, 2/27/10 |
| Season | 16 vs. Washington, 2/27/10 |
| Pac-10 | 16 vs. Washington, 2/27/10 |
| 3-Pt Field Goals Made | |
| Career | None |
| Season | None |
| Pac-10 | None |
| 3-Pt Field Goal Attempts | |
| Career | 1 at Oregon State, 3/6/10 |
| Season | 1 at Oregon State, 3/6/10 |
| Pac-10 | 1 at Oregon State, 3/6/10 |
| Free Throws Made | |
| Career | 6 vs. Mississippi Valley State, 11/13/09 |
| Season | 6 vs. Mississippi Valley State, 11/13/09 |
| Pac-10 | 5 vs. Oregon, 12/31/09 |
| Free Throws Attempted | |
| Career | 10 vs. LSU (Seattle), 12/22/09 |
| Season | 10 vs. LSU (Seattle), 12/22/09 |
| Pac-10 | 8 (twice) vs. Oregon, 12/31/09 |
| Rebounds | |
| Career | 14 (twice) vs. Idaho, 12/9/09 |
| Season | 14 (twice) vs. Idaho, 12/9/09 |
| Pac-10 | 12 vs. Oregon, 12/31/09 |
| Assists | |
| Career | 5 vs. Arizona, 2/26/09 |
| Season | 2 (twice) at Washington, 1/30/10 |
| Pac-10 | 5 vs. Arizona, 2/26/09 |
| Blocks | |
| Career | 5 (twice) at California, 2/13/10 |
| Season | 5 (twice) at California, 2/13/10 |
| Pac-10 | 5 (twice) at California, 2/13/10 |
| Steals | |
| Career | 3 (four times) at Stanford, 2/11/10 |
| Season | 3 (three times) at Stanford, 2/11/10 |
| Pac-10 | 3 at Stanford, 2/11/10 |
| Most Recent Occurrences Noted | |

MISC. STATS

| Category | Season | Career |
|--------------------------|--------|--------|
| Double-Figure Scoring | 15 | 18 |
| Double-Figure Rebounding | 7 | 7 |
| Double-Doubles | 7 | 7 |
| Triple-Doubles | 0 | 0 |
| Led WSU in Scoring | 2 | 3 |
| Led WSU in Rebounding | 12 | 14 |
| 20+ Point Games | 0 | 0 |
| 30+ Point Games | 0 | 0 |

CAREER STATISTICS

| YEAR | GP-GS | FGM-FGA | FG% | 3-POINT | | FTM-FTA | FT% | REBOUNDS | | | PF-DQ | PTS | AVG | AST | TO | BLK | STL | MIN | AVG |
|-------|-------|---------|------|---------|------|---------|------|----------|-----|---------|-------|-----|------|-----|-----|-----|-----|------|------|
| | | | | FGM-FGA | FG% | | | OFF | DEF | TOT/AVG | | | | | | | | | |
| 2009 | 33-2 | 53-95 | .558 | 0-0 | .000 | 38-59 | .644 | 43 | 88 | 131/4.0 | 54-1 | 144 | 4.4 | 15 | 37 | 39 | 14 | 532 | 16.1 |
| 2010 | 30-29 | 120-241 | .498 | 0-1 | .000 | 80-131 | .611 | 75 | 132 | 207/6.9 | 75-1 | 320 | 10.7 | 15 | 63 | 63 | 20 | 844 | 28.1 |
| TOTAL | 63-31 | 173-336 | .515 | 0-1 | .000 | 118-190 | .621 | 118 | 220 | 338/5.4 | 129-2 | 464 | 7.4 | 30 | 100 | 102 | 34 | 1376 | 21.8 |



#30

Michael Harthun

Guard • 6-3 • 181 • Sophomore
Medford, Ore. • South Medford HS

2009-10 GAME-BY-GAME STATISTICS

| Opponent | Date | GS | Min | FG | FGA | Pct | 3FG | FGA | Pct | FT | FTA | Pct | Off | Def | Tot | Avg | PF | FO | A TO | Blk | Stl | Pts | Avg | |
|---------------------|----------|------------------|-----|----|-------|------|-----|------|------|----|-------|------|-----|-----|-----|-----|----|----|------|-----|-----|-----|-----|-----|
| MISS. VALLEY STATE | 11/13/09 | 17 | 1 | 4 | .250 | 0 | 2 | .000 | 0 | 0 | .000 | 1 | 2 | 3 | 3.0 | 3 | 0 | 0 | 1 | 0 | 0 | 2 | 2.0 | |
| EASTERN WASHINGTON | 11/16/09 | 13 | 1 | 2 | .500 | 0 | 0 | .000 | 0 | 0 | .000 | 0 | 2 | 2 | 2.5 | 1 | 0 | 1 | 0 | 0 | 0 | 2 | 2.0 | |
| IPFW | 11/19/09 | 18 | 1 | 5 | .200 | 1 | 2 | .500 | 2 | 2 | 1.000 | 1 | 2 | 3 | 2.7 | 2 | 0 | 1 | 1 | 0 | 0 | 5 | 3.0 | |
| at Alaska Anchorage | 11/25/09 | * 14 | 0 | 0 | .000 | 0 | 0 | .000 | 3 | 6 | .500 | 0 | 2 | 2 | 2.5 | 2 | 0 | 0 | 1 | 0 | 0 | 3 | 3.0 | |
| vs Nicholls State | 11/27/09 | 12 | 1 | 3 | .333 | 0 | 1 | .000 | 0 | 0 | .000 | 0 | 1 | 1 | 2.2 | 1 | 0 | 0 | 1 | 0 | 0 | 2 | 2.8 | |
| vs San Diego | 11/28/09 | 11 | 1 | 2 | .500 | 0 | 0 | .000 | 0 | 0 | .000 | 0 | 0 | 0 | 1.8 | 2 | 0 | 1 | 1 | 0 | 0 | 2 | 2.7 | |
| at Gonzaga | 12/02/09 | 6 | 1 | 2 | .500 | 0 | 0 | .000 | 0 | 0 | .000 | 0 | 0 | 0 | 1.6 | 0 | 0 | 0 | 0 | 0 | 1 | 2 | 2.6 | |
| at Kansas State | 12/05/09 | 12 | 0 | 2 | .000 | 0 | 0 | .000 | 0 | 0 | .000 | 0 | 0 | 0 | 1.4 | 1 | 0 | 1 | 0 | 0 | 0 | 0 | 2.3 | |
| IDAHO | 12/09/09 | 9 | 2 | 4 | .500 | 0 | 1 | .000 | 0 | 0 | .000 | 1 | 1 | 2 | 1.4 | 0 | 0 | 0 | 0 | 0 | 0 | 4 | 2.4 | |
| AIR FORCE | 12/12/09 | 22 | 3 | 5 | .600 | 0 | 0 | .000 | 0 | 0 | .000 | 0 | 1 | 1 | 1.4 | 1 | 0 | 2 | 0 | 1 | 1 | 6 | 2.8 | |
| PORTLAND STATE | 12/19/09 | 16 | 0 | 1 | .000 | 0 | 0 | .000 | 2 | 2 | 1.000 | 0 | 2 | 2 | 1.5 | 0 | 0 | 1 | 1 | 0 | 0 | 2 | 2.7 | |
| vs LSU | 12/22/09 | --DID NOT PLAY-- | | | | | | | | | | | | | | | | | | | | | | |
| OREGON | 12/31/09 | 4 | 0 | 1 | .000 | 0 | 0 | .000 | 0 | 0 | .000 | 0 | 0 | 0 | 1.3 | 0 | 0 | 0 | 1 | 0 | 0 | 0 | 2.5 | |
| OREGON STATE | 01/02/10 | --DID NOT PLAY-- | | | | | | | | | | | | | | | | | | | | | | |
| at Arizona | 01/08/10 | 6 | 0 | 0 | .000 | 0 | 0 | .000 | 0 | 0 | .000 | 1 | 0 | 1 | 1.3 | 0 | 0 | 0 | 0 | 0 | 1 | 0 | 2.3 | |
| at Arizona State | 01/10/10 | 9 | 0 | 4 | .000 | 0 | 2 | .000 | 0 | 0 | .000 | 0 | 1 | 1 | 1.3 | 0 | 0 | 0 | 0 | 0 | 0 | 0 | 2.1 | |
| CALIFORNIA | 01/14/10 | --DID NOT PLAY-- | | | | | | | | | | | | | | | | | | | | | | |
| STANFORD | 01/16/10 | 3 | 1 | 1 | 1.000 | 0 | 0 | .000 | 0 | 0 | .000 | 0 | 0 | 0 | 1.2 | 0 | 0 | 2 | 0 | 0 | 0 | 2 | 2.1 | |
| at USC | 01/21/10 | 1 | 0 | 0 | .000 | 0 | 0 | .000 | 0 | 0 | .000 | 0 | 0 | 0 | 1.1 | 0 | 0 | 0 | 0 | 0 | 0 | 0 | 2.0 | |
| at UCLA | 01/23/10 | --DID NOT PLAY-- | | | | | | | | | | | | | | | | | | | | | | |
| at Washington | 01/30/10 | 1 | 0 | 0 | .000 | 0 | 0 | .000 | 0 | 0 | .000 | 0 | 0 | 0 | 1.1 | 0 | 0 | 0 | 0 | 0 | 0 | 0 | 1.9 | |
| ARIZONA STATE | 02/04/10 | 11 | 0 | 1 | .000 | 0 | 0 | .000 | 0 | 0 | .000 | 1 | 2 | 3 | 1.2 | 1 | 0 | 1 | 0 | 0 | 0 | 0 | 1.8 | |
| ARIZONA | 02/06/10 | 6 | 0 | 0 | .000 | 0 | 0 | .000 | 0 | 0 | .000 | 0 | 1 | 1 | 1.2 | 0 | 0 | 0 | 0 | 0 | 0 | 0 | 1.7 | |
| at Stanford | 02/11/10 | 14 | 3 | 5 | .600 | 0 | 1 | .000 | 0 | 0 | .000 | 0 | 1 | 1 | 1.2 | 1 | 0 | 0 | 1 | 0 | 0 | 6 | 1.9 | |
| at California | 02/13/10 | 9 | 0 | 1 | .000 | 0 | 1 | .000 | 0 | 0 | .000 | 0 | 0 | 0 | 1.1 | 1 | 0 | 1 | 0 | 0 | 0 | 0 | 1.8 | |
| UCLA | 02/18/10 | 11 | 1 | 3 | .333 | 0 | 1 | .000 | 0 | 0 | .000 | 0 | 0 | 0 | 1.0 | 0 | 0 | 0 | 0 | 0 | 0 | 2 | 1.8 | |
| USC | 02/20/10 | --DID NOT PLAY-- | | | | | | | | | | | | | | | | | | | | | | |
| WASHINGTON | 02/27/10 | 4 | 0 | 2 | .000 | 0 | 0 | .000 | 0 | 0 | .000 | 0 | 0 | 0 | 1.0 | 0 | 0 | 0 | 0 | 0 | 0 | 0 | 1.7 | |
| at Oregon State | 03/04/10 | 4 | 0 | 1 | .000 | 0 | 0 | .000 | 0 | 0 | .000 | 1 | 0 | 1 | 1.0 | 0 | 0 | 0 | 0 | 0 | 0 | 0 | 1.7 | |
| at Oregon | 03/06/10 | 9 | 1 | 4 | .250 | 1 | 4 | .250 | 0 | 0 | .000 | 0 | 0 | 0 | 1.0 | 0 | 0 | 0 | 1 | 0 | 0 | 3 | 1.7 | |
| Totals | | 1 | 242 | 17 | 53 | .321 | 2 | 15 | .133 | 7 | 10 | .700 | 6 | 18 | 24 | 1.0 | 16 | 0 | 11 | 9 | 1 | 3 | 43 | 1.7 |

HARTHUN'S
CAREER/SEASON HIGHS

| | |
|--------------------------|---|
| Minutes | |
| Career | 22 vs. Air Force (Spokane), 12/12/09 |
| Season | 22 vs. Air Force (Spokane), 12/12/09 |
| Pac-10 | 14 at Stanford, 2/11/10 |
| Points | |
| Career | 6 (twice) at Stanford, 2/11/10 |
| Season | 6 (twice) at Stanford, 2/11/10 |
| Pac-10 | 6 at Stanford, 2/11/10 |
| Field Goals Made | |
| Career | 3 (twice) at Stanford, 2/11/10 |
| Season | 3 (twice) at Stanford, 2/11/10 |
| Pac-10 | 3 at Stanford, 2/11/10 |
| Field Goal Attempts | |
| Career | 5 (four times) at Stanford, 2/11/10 |
| Season | 5 (three times) at Stanford, 2/11/10 |
| Pac-10 | 5 at Stanford, 2/11/10 |
| 3-Pt Field Goals Made | |
| Career | 1 (twice) at Oregon, 3/6/10 |
| Season | 1 (twice) at Oregon, 3/6/10 |
| Pac-10 | 1 at Oregon, 3/6/10 |
| 3-Pt Field Goal Attempts | |
| Career | 4 at Oregon, 3/6/10 |
| Season | 4 at Oregon, 3/6/10 |
| Pac-10 | 4 at Oregon, 3/6/10 |
| Free Throws Made | |
| Career | 3 at Alaska Anchorage, 11/25/09 |
| Season | 3 at Alaska Anchorage, 11/25/09 |
| Pac-10 | 1 vs. Oregon, 2/12/09 |
| Free Throws Attempted | |
| Career | 6 at Alaska Anchorage, 11/25/09 |
| Season | 6 at Alaska Anchorage, 11/25/09 |
| Pac-10 | 2 vs. Oregon, 2/12/09 |
| Rebounds | |
| Career | 3 (three times) vs. Arizona State, 2/4/10 |
| Season | 3 (three times) vs. Arizona State, 2/4/10 |
| Pac-10 | 3 vs. Arizona State, 2/4/10 |
| Assists | |
| Career | 2 (three times) vs. Stanford, 1/16/10 |
| Season | 2 (twice) vs. Stanford, 1/16/10 |
| Pac-10 | 2 vs. Stanford, 1/16/10 |
| Blocks | |
| Career | 1 vs. Air Force (Spokane), 12/12/09 |
| Season | 1 vs. Air Force (Spokane), 12/12/09 |
| Pac-10 | None |
| Steals | |
| Career | 1 (three times) at Arizona, 1/8/10 |
| Season | 1 (three times) at Arizona, 1/8/10 |
| Pac-10 | 1 at Arizona, 1/8/10 |

Most Recent Occurrences Noted

MISC. STATS

| Category | Season | Career |
|--------------------------|--------|--------|
| Double-Figure Scoring | 0 | 0 |
| Double-Figure Rebounding | 0 | 0 |
| Double-Doubles | 0 | 0 |
| Triple-Doubles | 0 | 0 |
| Led WSU in Scoring | 0 | 0 |
| Led WSU in Rebounding | 0 | 0 |
| 20+ Point Games | 0 | 0 |
| 30+ Point Games | 0 | 0 |

CAREER STATISTICS

| YEAR | GP-GS | FGM-FGA | FG% | 3-POINT | | FTM-FTA | FT% | REBOUNDS | | | PF-DQ | PTS | AVG | AST | TO | BLK | STL | MIN | AVG |
|-------|-------|---------|------|---------|------|---------|------|----------|-----|---------|-------|-----|-----|-----|----|-----|-----|-----|-----|
| | | | | FGM-FGA | FG% | | | OFF | DEF | TOT/AVG | | | | | | | | | |
| 2009 | 14-0 | 5-18 | .278 | 2-7 | .286 | 1-2 | .500 | 1 | 5 | 6/0.4 | 6-0 | 13 | 0.9 | 4 | 9 | 0 | 0 | 84 | 6.0 |
| 2010 | 25-1 | 17-53 | .321 | 2-15 | .133 | 7-10 | .700 | 6 | 18 | 24/1.0 | 16-0 | 43 | 1.7 | 11 | 9 | 1 | 3 | 242 | 9.7 |
| TOTAL | 39-1 | 22-71 | .310 | 4-22 | .182 | 8-12 | .667 | 7 | 23 | 30/0.8 | 22-0 | 56 | 1.4 | 15 | 18 | 1 | 3 | 326 | 8.4 |



#31

Abe Lodwick

Guard/Forward • 6-7 • 200 • RS-Sophomore
Bend, Ore. • Mountain View HS

2009-10 GAME-BY-GAME STATISTICS

| Opponent | Date | GS | Min | FG | FGA | Pct | 3FG | FGA | Pct | FT | FTA | Pct | Off | Def | Tot | Avg | PF | FO | A | TO | Blk | Stl | Pts | Avg | |
|---------------------|----------|----|-----|-----|-----|-------|------|-----|-------|------|-----|-------|------|-----|-----|-----|-----|----|---|----|-----|-----|-----|-----|-----|
| MISS. VALLEY STATE | 11/13/09 | * | 16 | 1 | 6 | .167 | 0 | 2 | .000 | 2 | 2 | 1.000 | 6 | 3 | 9 | 9.0 | 1 | 0 | 2 | 4 | 0 | 0 | 4 | 4.0 | |
| EASTERN WASHINGTON | 11/16/09 | * | 18 | 0 | 1 | .000 | 0 | 1 | .000 | 0 | 0 | .000 | 0 | 2 | 2 | 5.5 | 1 | 0 | 0 | 1 | 1 | 0 | 0 | 2.0 | |
| IPFW | 11/19/09 | * | 15 | 1 | 5 | .200 | 0 | 4 | .000 | 0 | 0 | .000 | 1 | 2 | 3 | 4.7 | 3 | 0 | 1 | 0 | 0 | 1 | 2 | 2.0 | |
| at Alaska Anchorage | 11/25/09 | * | 19 | 2 | 5 | .400 | 2 | 4 | .500 | 3 | 4 | .750 | 1 | 2 | 3 | 4.3 | 1 | 0 | 1 | 0 | 0 | 1 | 9 | 3.8 | |
| vs Nicholls State | 11/27/09 | * | 15 | 1 | 2 | .500 | 0 | 0 | .000 | 0 | 0 | .000 | 0 | 1 | 1 | 3.6 | 2 | 0 | 0 | 1 | 0 | 1 | 2 | 3.4 | |
| vs San Diego | 11/28/09 | * | 23 | 2 | 2 | 1.000 | 1 | 1 | 1.000 | 0 | 0 | .000 | 1 | 2 | 3 | 3.5 | 1 | 0 | 2 | 0 | 1 | 0 | 5 | 3.7 | |
| at Gonzaga | 12/02/09 | * | 15 | 2 | 3 | .667 | 1 | 2 | .500 | 0 | 0 | .000 | 0 | 2 | 2 | 3.3 | 1 | 0 | 0 | 0 | 1 | 0 | 5 | 3.9 | |
| at Kansas State | 12/05/09 | * | 14 | 1 | 1 | 1.000 | 0 | 0 | .000 | 2 | 2 | 1.000 | 1 | 0 | 1 | 3.0 | 2 | 0 | 0 | 1 | 1 | 1 | 4 | 3.9 | |
| IDAHO | 12/09/09 | * | 17 | 2 | 4 | .500 | 2 | 3 | .667 | 0 | 0 | .000 | 0 | 3 | 3 | 3.3 | 1 | 0 | 1 | 1 | 0 | 0 | 6 | 4.1 | |
| AIR FORCE | 12/12/09 | * | 7 | 0 | 1 | .000 | 0 | 1 | .000 | 0 | 0 | .000 | 0 | 1 | 1 | 3.1 | 0 | 0 | 0 | 2 | 0 | 0 | 0 | 3.7 | |
| PORTLAND STATE | 12/19/09 | * | 16 | 5 | 6 | .833 | 3 | 3 | 1.000 | 0 | 0 | .000 | 1 | 7 | 8 | 3.5 | 1 | 0 | 0 | 2 | 0 | 0 | 13 | 4.5 | |
| vs LSU | 12/22/09 | * | 12 | 0 | 1 | .000 | 0 | 1 | .000 | 0 | 0 | .000 | 1 | 3 | 4 | 3.6 | 2 | 0 | 0 | 0 | 0 | 1 | 0 | 4.2 | |
| OREGON | 12/31/09 | * | 11 | 0 | 1 | .000 | 0 | 0 | .000 | 0 | 0 | .000 | 1 | 3 | 4 | 3.6 | 2 | 0 | 0 | 0 | 1 | 0 | 0 | 3.8 | |
| OREGON STATE | 01/02/10 | * | 11 | 0 | 0 | .000 | 0 | 0 | .000 | 0 | 0 | .000 | 1 | 1 | 2 | 3.5 | 1 | 0 | 0 | 0 | 0 | 0 | 0 | 3.6 | |
| at Arizona | 01/08/10 | * | 16 | 1 | 3 | .333 | 1 | 3 | .333 | 0 | 0 | .000 | 0 | 0 | 0 | 3.3 | 3 | 0 | 1 | 0 | 1 | 0 | 3 | 3.5 | |
| at Arizona State | 01/10/10 | * | 4 | 0 | 1 | .000 | 0 | 0 | .000 | 0 | 0 | .000 | 0 | 1 | 1 | 3.1 | 0 | 0 | 0 | 0 | 0 | 0 | 0 | 3.3 | |
| CALIFORNIA | 01/14/10 | * | 14 | 1 | 1 | 1.000 | 1 | 1 | 1.000 | 0 | 0 | .000 | 1 | 3 | 4 | 3.2 | 0 | 0 | 1 | 0 | 1 | 0 | 3 | 3.3 | |
| STANFORD | 01/16/10 | * | 11 | 0 | 2 | .000 | 0 | 1 | .000 | 0 | 0 | .000 | 2 | 1 | 3 | 3.2 | 2 | 0 | 0 | 0 | 1 | 0 | 0 | 3.1 | |
| at USC | 01/21/10 | * | 13 | 0 | 2 | .000 | 0 | 1 | .000 | 0 | 0 | .000 | 2 | 1 | 3 | 3.2 | 2 | 0 | 0 | 0 | 1 | 0 | 0 | 2.9 | |
| at UCLA | 01/23/10 | * | 8 | 0 | 2 | .000 | 0 | 2 | .000 | 0 | 0 | .000 | 0 | 2 | 2 | 3.1 | 3 | 0 | 0 | 0 | 0 | 0 | 0 | 2.8 | |
| at Washington | 01/30/10 | | 5 | 0 | 1 | .000 | 0 | 1 | .000 | 0 | 1 | .000 | 1 | 0 | 1 | 3.0 | 0 | 0 | 0 | 1 | 0 | 0 | 0 | 2.7 | |
| ARIZONA STATE | 02/04/10 | | 2 | 1 | 1 | 1.000 | 0 | 0 | .000 | 0 | 0 | .000 | 1 | 0 | 1 | 2.9 | 1 | 0 | 0 | 0 | 0 | 0 | 2 | 2.6 | |
| ARIZONA | 02/06/10 | | | | | | | | | | | | | | | | | | | | | | | | |
| at Stanford | 02/11/10 | | 6 | 0 | 1 | .000 | 0 | 1 | .000 | 0 | 0 | .000 | 0 | 1 | 1 | 2.8 | 1 | 0 | 0 | 0 | 0 | 0 | 0 | 2.5 | |
| at California | 02/13/10 | | | | | | | | | | | | | | | | | | | | | | | | |
| UCLA | 02/18/10 | | 5 | 1 | 3 | .333 | 0 | 2 | .000 | 0 | 0 | .000 | 0 | 0 | 0 | 2.7 | 1 | 0 | 0 | 0 | 0 | 0 | 2 | 2.5 | |
| USC | 02/20/10 | * | 20 | 3 | 6 | .500 | 1 | 3 | .333 | 4 | 4 | 1.000 | 2 | 2 | 4 | 2.8 | 2 | 0 | 1 | 0 | 0 | 1 | 11 | 2.8 | |
| WASHINGTON | 02/27/10 | | 6 | 0 | 0 | .000 | 0 | 0 | .000 | 0 | 0 | .000 | 0 | 0 | 0 | 2.7 | 0 | 0 | 0 | 0 | 0 | 0 | 0 | 2.7 | |
| at Oregon State | 03/04/10 | | 3 | 0 | 0 | .000 | 0 | 0 | .000 | 0 | 0 | .000 | 1 | 0 | 1 | 2.6 | 1 | 0 | 0 | 0 | 0 | 0 | 0 | 2.6 | |
| at Oregon | 03/06/10 | | 6 | 0 | 0 | .000 | 0 | 0 | .000 | 0 | 0 | .000 | 0 | 0 | 0 | 2.5 | 0 | 0 | 0 | 1 | 0 | 0 | 0 | 2.5 | |
| Totals | | | 21 | 328 | 24 | 61 | .393 | 12 | 37 | .324 | 11 | 13 | .846 | 24 | 46 | 70 | 2.5 | 35 | 0 | 10 | 14 | 9 | 6 | 71 | 2.5 |

LODWICK'S
CAREER/SEASON HIGHS

| | |
|--------------------------|--|
| Minutes | |
| Career | 23 vs. San Diego, 11/28/09 |
| Season | 23 vs. San Diego, 11/28/09 |
| Pac-10 | 20 vs. USC, 2/20/10 |
| Points | |
| Career | 13 vs. Portland State (Kennewick), 12/19/09 |
| Season | 13 vs. Portland State (Kennewick), 12/19/09 |
| Pac-10 | 11 vs. USC, 2/20/10 |
| Field Goals Made | |
| Career | 5 vs. Portland State (Kennewick), 12/19/09 |
| Season | 5 vs. Portland State (Kennewick), 12/19/09 |
| Pac-10 | 3 vs. USC, 2/20/10 |
| Field Goal Attempts | |
| Career | 7 vs. Canisius, 11/25/08 |
| Season | 6 (three times) vs. USC, 2/20/10 |
| Pac-10 | 6 vs. USC, 2/20/10 |
| 3-Pt Field Goals Made | |
| Career | 3 vs. Portland State (Kennewick), 12/19/09 |
| Season | 3 vs. Portland State (Kennewick), 12/19/09 |
| Pac-10 | 1 (five times) vs. USC, 2/20/10 |
| 3-Pt Field Goal Attempts | |
| Career | 4 (four times) at Alaska Anchorage, 11/25/09 |
| Season | 4 (twice) at Alaska Anchorage, 11/25/09 |
| Pac-10 | 3 (three times) vs. USC, 2/20/10 |
| Free Throws Made | |
| Career | 4 vs. USC, 2/20/10 |
| Season | 4 vs. USC, 2/20/10 |
| Pac-10 | 4 vs. USC, 2/20/10 |
| Free Throws Attempted | |
| Career | 4 (twice) vs. USC, 2/20/10 |
| Season | 4 (twice) vs. USC, 2/20/10 |
| Pac-10 | 4 vs. USC, 2/20/10 |
| Rebounds | |
| Career | 9 vs. Mississippi Valley State, 11/13/09 |
| Season | 9 vs. Mississippi Valley State, 11/13/09 |
| Pac-10 | 4 (three times) vs. USC, 2/20/10 |
| Assists | |
| Career | 2 (three times) vs. San Diego, 11/28/09 |
| Season | 2 (twice) vs. San Diego, 11/28/09 |
| Pac-10 | 1 (six times) vs. USC, 2/20/10 |
| Blocks | |
| Career | 1 (nine times) vs. California, 1/14/10 |
| Season | 1 (seven times) vs. California, 1/14/10 |
| Pac-10 | 1 (twice) vs. California, 1/14/10 |
| Steals | |
| Career | 1 (eight times) vs. USC, 2/20/10 |
| Season | 1 (five times) vs. USC, 2/20/10 |
| Pac-10 | 1 (twice) vs. USC, 2/20/10 |

Most Recent Occurrences Noted

MISC. STATS

| Category | Season | Career |
|--------------------------|--------|--------|
| Double-Figure Scoring | 2 | 2 |
| Double-Figure Rebounding | 0 | 0 |
| Double-Doubles | 0 | 0 |
| Triple-Doubles | 0 | 0 |
| Led WSU in Scoring | 0 | 0 |
| Led WSU in Rebounding | 1 | 1 |
| 20+ Point Games | 0 | 0 |
| 30+ Point Games | 0 | 0 |

CAREER STATISTICS

| YEAR | GP-GS | FGM-FGA | FG% | 3-POINT | | FTM-FTA | FT% | REBOUNDS | | | PF-DQ | PTS | AVG | AST | TO | BLK | STL | MIN | AVG |
|-------|-------|---------|------|---------|------|---------|------|----------|-----|---------|-------|-----|-----|-----|----|-----|-----|-----|------|
| | | | | FGM-FGA | FG% | | | OFF | DEF | TOT/AVG | | | | | | | | | |
| 2009 | 21-0 | 7-39 | .179 | 3-28 | .107 | 0-0 | .000 | 5 | 15 | 20/1.0 | 24-1 | 17 | 0.8 | 6 | 10 | 2 | 3 | 132 | 6.3 |
| 2010 | 28-21 | 24-61 | .393 | 12-37 | .324 | 11-13 | .846 | 24 | 46 | 70/2.5 | 35-0 | 71 | 2.5 | 10 | 14 | 9 | 6 | 328 | 11.7 |
| TOTAL | 49-21 | 31-100 | .310 | 15-65 | .231 | 11-13 | .846 | 29 | 61 | 90/1.8 | 59-1 | 88 | 1.8 | 16 | 24 | 11 | 9 | 460 | 9.4 |



#40

Charlie Enquist

Forward • 6-10 • 222 • RS-Sophomore
Edmonds, Wash. • Kings HS

ENQUIST'S CAREER/SEASON HIGHS

Minutes

Career 23 vs. Air Force (Spokane), 12/12/09
Season 23 vs. Air Force (Spokane), 12/12/09
Pac-10 13 vs. Stanford, 1/16/10

Points

Career 6 (twice) vs. Miss. Valley State, 11/13/09
Season 6 vs. Mississippi Valley State, 11/13/09
Pac-10 4 vs. Stanford, 1/16/10

Field Goals Made

Career 3 vs. Idaho State, 12/2/08
Season 2 (twice) vs. Air Force (Spokane), 12/12/09
Pac-10 2 vs. Stanford, 1/16/10

Field Goal Attempts

Career 3 vs. Idaho State, 12/2/08
Season 4 vs. IPFW, 11/19/09
Pac-10 2 vs. Stanford, 1/16/10

3-Pt Field Goals Made

Career None
Season None
Pac-10 None

3-Pt Field Goal Attempts

Career None
Season None
Pac-10 None

Free Throws Made

Career 4 vs. Mississippi Valley State, 11/13/09
Season 4 vs. Mississippi Valley State, 11/13/09
Pac-10 2 at Washington, 1/30/10

Free Throws Attempted

Career 4 vs. Mississippi Valley State, 11/13/09
Season 4 vs. Mississippi Valley State, 11/13/09
Pac-10 2 at Washington, 1/30/10

Rebounds

Career 5 (twice) vs. IPFW, 11/19/09
Season 5 (twice) vs. IPFW, 11/19/09
Pac-10 4 vs. Stanford, 1/16/10

Assists

Career 2 vs. San Diego, 11/28/09
Season 2 vs. San Diego, 11/28/09
Pac-10 None

Blocks

Career 3 vs. Mississippi Valley State, 11/15/08
Season 2 vs. Stanford, 1/16/10
Pac-10 2 vs. Stanford, 1/16/10

Steals

Career 1 (five times) vs. Idaho, 12/9/09
Season 1 (five times) vs. Idaho, 12/9/09
Pac-10 None

Most Recent Occurrences Noted

MISC. STATS

| Category | Season | Career |
|--------------------------|--------|--------|
| Double-Figure Scoring | 0 | 0 |
| Double-Figure Rebounding | 0 | 0 |
| Double-Doubles | 0 | 0 |
| Triple-Doubles | 0 | 0 |
| Led WSU in Scoring | 0 | 0 |
| Led WSU in Rebounding | 1 | 1 |
| 20+ Point Games | 0 | 0 |
| 30+ Point Games | 0 | 0 |

2009-10 GAME-BY-GAME STATISTICS

| Opponent | Date | GS | Min | FG | FGA | Pct | 3FG | FGA | Pct | FT | FTA | Pct | Off | Def | Tot | Avg | PF | FO | A TO | Blk | Stl | Pts | Avg | |
|---------------------|----------|----|-----|----|-------|------|-----|------|------|----|-------|-------|-----|-----|-----|------------------|----|----|------|-----|-----|-----|-----|-----|
| MISS. VALLEY STATE | 11/13/09 | 15 | 1 | 1 | 1.000 | 0 | 0 | 0 | .000 | 4 | 4 | 1.000 | 1 | 4 | 5 | 5.0 | 1 | 0 | 0 | 0 | 1 | 6 | 6.0 | |
| EASTERN WASHINGTON | 11/16/09 | 5 | 0 | 1 | .000 | 0 | 0 | .000 | 0 | 0 | 0 | .000 | 0 | 0 | 0 | 2.5 | 0 | 0 | 0 | 0 | 0 | 3 | 0 | |
| IPFW | 11/19/09 | 15 | 2 | 4 | .500 | 0 | 0 | .000 | 0 | 0 | 0 | .000 | 2 | 3 | 5 | 3.3 | 0 | 0 | 1 | 1 | 1 | 4 | 3.3 | |
| at Alaska Anchorage | 11/25/09 | 16 | 1 | 1 | 1.000 | 0 | 0 | .000 | 0 | 0 | 0 | .000 | 2 | 2 | 4 | 3.5 | 4 | 0 | 0 | 1 | 0 | 2 | 3.0 | |
| vs Nicholls State | 11/27/09 | 7 | 0 | 0 | .000 | 0 | 0 | .000 | 0 | 0 | 0 | .000 | 0 | 1 | 1 | 3.0 | 0 | 0 | 0 | 0 | 0 | 0 | 2.4 | |
| vs San Diego | 11/28/09 | 9 | 0 | 0 | .000 | 0 | 0 | .000 | 0 | 0 | 0 | .000 | 0 | 0 | 0 | 2.5 | 2 | 0 | 2 | 0 | 0 | 1 | 0 | |
| at Gonzaga | 12/02/09 | 7 | 0 | 0 | .000 | 0 | 0 | .000 | 0 | 0 | 0 | .000 | 0 | 1 | 1 | 2.3 | 4 | 0 | 0 | 1 | 0 | 1 | 1.7 | |
| at Kansas State | 12/05/09 | 9 | 0 | 0 | .000 | 0 | 0 | .000 | 0 | 0 | 0 | .000 | 0 | 2 | 2 | 2.3 | 2 | 0 | 0 | 0 | 0 | 0 | 1.5 | |
| IDAHO | 12/09/09 | 8 | 0 | 1 | .000 | 0 | 0 | .000 | 1 | 2 | .500 | 1 | 0 | 1 | 2.1 | 1 | 0 | 0 | 0 | 0 | 1 | 1 | 1.4 | |
| AIR FORCE | 12/12/09 | 23 | 2 | 2 | 1.000 | 0 | 0 | .000 | 1 | 1 | 1.000 | 1 | 3 | 4 | 2.3 | 1 | 0 | 1 | 0 | 0 | 5 | 1.8 | | |
| PORTLAND STATE | 12/19/09 | 2 | 0 | 0 | .000 | 0 | 0 | .000 | 0 | 0 | 0 | .000 | 0 | 1 | 1 | 2.2 | 0 | 0 | 0 | 0 | 0 | 0 | 1.6 | |
| vs LSU | 12/22/09 | 10 | 0 | 0 | .000 | 0 | 0 | .000 | 2 | 2 | 1.000 | 1 | 1 | 2 | 2.2 | 2 | 0 | 0 | 1 | 0 | 0 | 2 | 1.7 | |
| OREGON | 12/31/09 | | | | | | | | | | | | | | | --DID NOT PLAY-- | | | | | | | | |
| OREGON STATE | 01/02/10 | | | | | | | | | | | | | | | --DID NOT PLAY-- | | | | | | | | |
| at Arizona | 01/08/10 | | | | | | | | | | | | | | | --DID NOT PLAY-- | | | | | | | | |
| at Arizona State | 01/10/10 | * | 4 | 0 | 0 | .000 | 0 | 0 | .000 | 0 | 0 | .000 | 0 | 1 | 1 | 2.1 | 1 | 0 | 0 | 1 | 0 | 0 | 1.5 | |
| CALIFORNIA | 01/14/10 | | | | | | | | | | | | | | | --DID NOT PLAY-- | | | | | | | | |
| STANFORD | 01/16/10 | 13 | 2 | 2 | 1.000 | 0 | 0 | .000 | 0 | 0 | .000 | 2 | 2 | 4 | 2.2 | 0 | 0 | 0 | 2 | 2 | 0 | 4 | 1.7 | |
| at USC | 01/21/10 | 7 | 0 | 0 | .000 | 0 | 0 | .000 | 0 | 0 | 0 | .000 | 0 | 1 | 1 | 2.1 | 0 | 0 | 0 | 0 | 0 | 0 | 1.6 | |
| at UCLA | 01/23/10 | 11 | 0 | 2 | .000 | 0 | 0 | .000 | 0 | 0 | 0 | .000 | 0 | 2 | 2 | 2.1 | 3 | 0 | 0 | 1 | 0 | 0 | 1.5 | |
| at Washington | 01/30/10 | 4 | 0 | 0 | .000 | 0 | 0 | .000 | 2 | 2 | 1.000 | 1 | 1 | 2 | 2.1 | 1 | 0 | 0 | 1 | 0 | 0 | 2 | 1.5 | |
| ARIZONA STATE | 02/04/10 | | | | | | | | | | | | | | | --DID NOT PLAY-- | | | | | | | | |
| ARIZONA | 02/06/10 | | | | | | | | | | | | | | | --DID NOT PLAY-- | | | | | | | | |
| at Stanford | 02/11/10 | | | | | | | | | | | | | | | --DID NOT PLAY-- | | | | | | | | |
| at California | 02/13/10 | | | | | | | | | | | | | | | --DID NOT PLAY-- | | | | | | | | |
| UCLA | 02/18/10 | | | | | | | | | | | | | | | --DID NOT PLAY-- | | | | | | | | |
| USC | 02/20/10 | | | | | | | | | | | | | | | --DID NOT PLAY-- | | | | | | | | |
| WASHINGTON | 02/27/10 | | | | | | | | | | | | | | | --DID NOT PLAY-- | | | | | | | | |
| at Oregon State | 03/04/10 | | | | | | | | | | | | | | | --DID NOT PLAY-- | | | | | | | | |
| at Oregon | 03/06/10 | | | | | | | | | | | | | | | --DID NOT PLAY-- | | | | | | | | |
| Totals | | 1 | 165 | 8 | 14 | .571 | 0 | 0 | .000 | 10 | 11 | .909 | 11 | 25 | 36 | 2.1 | 22 | 0 | 4 | 9 | 3 | 5 | 26 | 1.5 |

CAREER STATISTICS

| YEAR | GP-GS | FGM-FGA | FG% | 3-POINT | | FTM-FTA | FT% | REBOUNDS | | | PF-DQ | PTS | AVG | AST | TO | BLK | STL | MIN | AVG |
|-------|-------|---------|------|---------|------|---------|------|----------|-----|---------|-------|-----|-----|-----|----|-----|-----|-----|-----|
| | | | | FGM-FGA | FG% | | | OFF | DEF | TOT/AVG | | | | | | | | | |
| 2009 | 11-0 | 5-10 | .500 | 0-0 | .000 | 1-3 | .333 | 5 | 4 | 9/0.8 | 3-0 | 11 | 1.0 | 0 | 1 | 6 | 0 | 53 | 4.8 |
| 2010 | 17-1 | 8-14 | .571 | 0-0 | .000 | 10-11 | .909 | 11 | 25 | 36/2.1 | 22-0 | 26 | 1.5 | 4 | 9 | 3 | 5 | 165 | 9.7 |
| TOTAL | 28-1 | 13-24 | .542 | 0-0 | .000 | 11-14 | .786 | 16 | 29 | 45/1.6 | 25-0 | 37 | 1.3 | 4 | 10 | 9 | 5 | 218 | 7.8 |



CHARTING THE COUGARS

Times Led WSU in Scoring

| | |
|------------------|----|
| Klay Thompson | 20 |
| Reggie Moore | 7 |
| DeAngelo Casto | 2 |
| Nikola Koprivica | 1 |
| Xavier Thames | 1 |

Times Led WSU in Rebounding

| | |
|------------------|----|
| DeAngelo Casto | 16 |
| Klay Thompson | 7 |
| Nikola Koprivica | 6 |
| Marcus Capers | 3 |
| Charlie Enquist | 1 |
| Abe Lodwick | 1 |

Times Led WSU in Assists

| | |
|------------------|----|
| Reggie Moore | 21 |
| Klay Thompson | 9 |
| Nikola Koprivica | 5 |
| Marcus Capers | 2 |
| Xavier Thames | 2 |

Times Led WSU in Steals

| | |
|------------------|----|
| Reggie Moore | 13 |
| Klay Thompson | 11 |
| Xavier Thames | 10 |
| Marcus Capers | 6 |
| DeAngelo Casto | 3 |
| Nikola Koprivica | 2 |
| Charlie Enquist | 1 |
| Michael Harthun | 1 |
| Abe Lodwick | 1 |

Times Led WSU in Blocks

| | |
|------------------|----|
| DeAngelo Casto | 21 |
| Klay Thompson | 6 |
| Marcus Capers | 3 |
| Michael Harthun | 1 |
| Nikola Koprivica | 1 |
| Abe Lodwick | 1 |
| James Watson | 1 |

Double-Figure Scoring Games

| | |
|------------------|----|
| Klay Thompson | 23 |
| Reggie Moore | 22 |
| DeAngelo Casto | 16 |
| Nikola Koprivica | 11 |
| Marcus Capers | 7 |
| Xavier Thames | 4 |
| Abe Lodwick | 2 |
| Brock Motum | 1 |
| James Watson | 1 |

20-Plus Point Games

| | |
|------------------|----|
| Klay Thompson | 16 |
| Reggie Moore | 4 |
| Nikola Koprivica | 1 |

30-Plus Point Games

| | |
|---------------|---|
| Klay Thompson | 3 |
|---------------|---|

40-Plus Point Games

| | |
|---------------|---|
| Klay Thompson | 1 |
|---------------|---|

Double-Doubles

| | |
|-----------------------------|---|
| DeAngelo Casto (pts-rebs) | 7 |
| Marcus Capers (pts-rebs) | 1 |
| Reggie Moore (pts-assts) | 1 |
| Nikola Koprivica (pts-rebs) | 1 |

Consecutive Double-Figure Games (Active)

| | |
|------------------|---|
| Nikola Koprivica | 2 |
| Klay Thompson | 2 |
| DeAngelo Casto | 1 |

Technical Fouls

| | |
|------------------|---|
| Washington State | 5 |
| Opponents | 6 |

Dunks

| | |
|------------------|----|
| Washington State | 58 |
| Opponents | 43 |

Marcus Capers

| | |
|-----------------|----|
| Marcus Capers | 33 |
| Klay Thompson | 8 |
| Reggie Moore | 8 |
| DeAngelo Casto | 6 |
| James Watson | 2 |
| Charlie Enquist | 1 |
| Brock Motum | 1 |

Jump Balls Controlled

| | |
|------------------|-----------|
| Washington State | 18 (OT-2) |
| Opponents | 15 (OT-1) |

| | |
|-----------------|----------------|
| DeAngelo Casto | 17/32 (2/4-OT) |
| Charlie Enquist | 1/1 |

Three-Point Plays

| | |
|------------------|----|
| Washington State | 35 |
| Opponents | 18 |

| | |
|------------------|---|
| Reggie Moore | 9 |
| Klay Thompson | 9 |
| DeAngelo Casto | 7 |
| Marcus Capers | 5 |
| Nikola Koprivica | 3 |
| Charlie Enquist | 1 |
| Xavier Thames | 1 |
| James Watson | 1 |

Four-Point Plays

| | |
|------------------|---|
| Washington State | 0 |
| Opponents | 0 |

Consecutive Free Throws Made

| | |
|------------------|---|
| (Active) | |
| Charlie Enquist | 6 |
| Nikola Koprivica | 6 |
| Xaiver Thames | 6 |
| Klay Thompson | 4 |
| Brock Motum | 3 |
| Michael Harthun | 2 |
| Abe Lodwick | 2 |
| Marcus Capers | 1 |
| DeAngelo Casto | 1 |

First to Score

| | |
|------------------|----|
| Washington State | 15 |
| Opponents | 15 |

First to Score for WSU

| | |
|------------------|---|
| DeAngelo Casto | 8 |
| Reggie Moore | 7 |
| Klay Thompson | 6 |
| Marcus Capers | 6 |
| Nikola Koprivica | 2 |
| Abe Lodwick | 1 |

How WSU Scored First Points

| | |
|------------|----|
| Layup | 10 |
| 3-Pointer | 7 |
| Free Throw | 4 |
| Jumper | 4 |
| Dunk | 3 |
| Tip-in | 1 |
| Hook | 1 |

First Substitutions

| | |
|------------------|----|
| Nikola Koprivica | 16 |
| Xavier Thames | 9 |
| James Watson | 6 |
| Michael Harthun | 3 |
| Charlie Enquist | 2 |
| Abe Lodwick | 2 |
| Reggie Moore | 1 |
| Brock Motum | 1 |
| Marcus Capers | 1 |

POINTS BY CLASS

| | |
|------------|-----------------|
| FRESHMEN | 637 (21.2 P/G) |
| SOPHOMORES | 1246 (41.5 P/G) |
| SENIORS | 266 (8.9 P/G) |

POINTS BY POSITION

| | |
|----------------|-----------------|
| GUARD | 1365 (45.5 P/G) |
| FORWARD/CENTER | 784 (26.1 P/G) |

FIRST HALF POINTS

| | |
|------------------|----------------|
| WASHINGTON STATE | 974 (32.5 P/G) |
| OPPONENTS | 932 (31.1 P/G) |

SECOND HALF POINTS

| | |
|------------------|-----------------|
| WASHINGTON STATE | 1141 (38.0 P/G) |
| OPPONENTS | 1142 (38.1 P/G) |

OVERTIME POINTS

| | |
|------------------|---------------|
| WASHINGTON STATE | 34 (17.0 P/G) |
| OPPONENTS | 34 (17.0 P/G) |

POINTS IN THE PAINT

| | |
|------------------|----------------|
| WASHINGTON STATE | 856 (28.5 P/G) |
| OPPONENTS | 815 (27.2 P/G) |

POINTS OFF TURNOVERS

| | |
|------------------|----------------|
| WASHINGTON STATE | 461 (15.4 P/G) |
| OPPONENTS | 469 (15.6 P/G) |

SECOND CHANCE POINTS

| | |
|------------------|----------------|
| WASHINGTON STATE | 325 (10.8 P/G) |
| OPPONENTS | 326 (10.9 P/G) |

BENCH POINTS

| | |
|------------------|----------------|
| WASHINGTON STATE | 533 (17.8 P/G) |
| OPPONENTS | 518 (17.3 P/G) |

LARGEST WSU HALFTIME LEAD

| | |
|----------|-------------|
| STANFORD | 20, JAN. 16 |
|----------|-------------|

LARGEST WSU HALFTIME DEFICIT

| | |
|--------------|-------------|
| OREGON STATE | 18, MARCH 4 |
|--------------|-------------|

LARGEST WSU WIN

| | |
|-----------|-------------|
| SAN DIEGO | 37, NOV. 28 |
|-----------|-------------|

LARGEST WSU LOSS

| | |
|------------|-------------|
| WASHINGTON | 28, JAN. 30 |
|------------|-------------|

LARGEST WSU LEAD

| | |
|-----------|-------------|
| SAN DIEGO | 38, NOV. 28 |
|-----------|-------------|

LARGEST WSU DEFICIT

| | |
|------------|-------------|
| WASHINGTON | 29, JAN. 30 |
|------------|-------------|

SMALLEST WSU MARGIN OF VICTORY

| | |
|---------|------------|
| LSU | 2, DEC. 22 |
| ARIZONA | 2, JAN. 8 |

SMALLEST OPP. MARGIN OF VICTORY

| | |
|----------|------------|
| OREGON | 2, DEC. 31 |
| STANFORD | 2, FEB. 11 |



THE LAST TIME...

SCORING

| | |
|--------------------------|--|
| Less than 40 points | 37 vs. Stanford at Pullman, 2/25/06 |
| 40-49 points | 46 vs. Arizona State at Tempe, 1/10/10 |
| 90-99 points | 93 vs. Portland State at Kennewick, 12/19/09 |
| 100+ points (regulation) | 102 vs. Centenary at Pullman, 3/2/02 |
| 100+ points | 110 vs. Gonzaga at Pullman, 12/7/02 |

OPPONENT SCORING

| | |
|--------------------------|-----------------------------------|
| Less than 40 points | 38 Oregon at Pullman, 2/12/09 |
| 40-49 points | 47 USC at Pullman, 2/20/10 |
| 90-99 points | 92 Washington at Seattle, 1/30/10 |
| 100+ points (regulation) | 115 Oregon at Eugene, 2/21/02 |
| 100+ points | 110 Gonzaga at Pullman, 12/7/02 |

FIELD GOAL PERCENTAGE

| | |
|----------------------------|--|
| Less than .200 shooting | UNKNOWN |
| .200-.299 shooting | .295 (18-61) vs. Washington at Pullman, 2/27/10 |
| .300-.399 shooting | .357 (20-56) vs. Oregon at Eugene, 3/6/10 |
| .300-.399 shooting and won | .386 (17-44) vs. USC at Pullman, 2/20/10 |
| .600 shooting or higher | .635 (33-52) vs. Portland State at Kennewick, 12/19/09 |

OPPONENT FIELD GOAL PERCENTAGE

| | |
|----------------------------|--|
| Less than .200 shooting | .167 (9-54) Miss.Valley St. at Pullman, 11/15/08 |
| .200-.299 shooting | .260 (13-50) Oregon at Los Angeles, 3/12/09 |
| .300-.399 shooting | .380 (19-50) USC at Pullman, 2/20/10 |
| .300-.399 shooting and won | .389 (21-54) LSU at Baton Rouge, 12/27/08 |
| .600 shooting or higher | .638 (30-47) Oklahoma State at Stillwater, 12/4/04 |

BASKETS MADE

| | |
|--------------------------------------|--|
| 40+ field goals made | (40-63) vs. UCLA at Pullman, 1/4/03 |
| 10+ 3-point field goals made | (13-16) vs. Portland State, 12/19/09 |
| 15+ 3-point field goals made (15-29) | vs. Sacramento State at Pullman, 11/21/08 |
| Did not make a 3-pointer | (0-6) vs. Oregon at Los Angeles, 3/12/09 |
| Made 30+ free throws | (32-39) vs. Centenary at Pullman, 3/2/02 |
| Attempted 45+ free throws | (37-47) vs. Arizona State at Pullman, 1/13/01 |
| Attempted less than five free throws | (1-1) vs. California at Berkeley, 2/7/09 |
| Attempted 5-10 free throws | (7-10) vs. Stanford at Stanford, 2/11/10 |
| Attempted 11-15 free throws | (12-15) vs. UCLA at Pullman, 2/18/10 |
| Attempted zero free throws in a half | vs. Arizona State at Pullman (first half), 2/28/09 |

OPPONENT BASKETS MADE

| | |
|--|--|
| 40+ field goals made | (40-76) Arizona at Tucson, 2/3/96 |
| 10+ 3-point field goals made | (10-21) California at Berkeley, 2/13/10 |
| 15+ 3-point field goals made | (16-26) Oregon at Eugene, 2/21/06 |
| Did not make a 3-pointer | (0-15) Mississippi Valley State at Spokane, 11/24/07 |
| Made 30+ free throws | (32-47) Colorado State at Fort Collins, 12/14/02 |
| Attempted 45+ free throws | (32-47) Colorado State at Fort Collins, 12/14/02 |
| Attempted less than five free throws (3-4) | Sacramento St. at Pullman, 11/21/08 |
| Attempted 5-10 free throws | (7-9) USC at Pullman, 2/20/10 |
| Attempted 11-15 free throws | (9-13) Washington at Pullman, 2/27/10 |
| Attempted zero free throws in a half | California at Pullman (first half), 1/14/10 |

REBOUNDS

| | |
|-----------------------|--|
| Less than 10 rebounds | UNKNOWN |
| 10-20 rebounds | 20 (2 off/18 def) vs. California at Berkeley, 2/7/09 |
| 50+ rebounds | 50 (24 off/26 def) vs. Mississippi Valley St. at Pullman, 11/13/09 |
| 20+ rebound margin | +25 (50/25) vs. Mississippi Valley St. at Pullman, 11/13/09 |

OPPONENT REBOUNDS

| | |
|-----------------------|--|
| Less than 10 rebounds | 7 Princeton at East Lansing, Mich., 12/29/92 |
| 10-20 rebounds | 20 (5 off/15 def) Montana State at Seattle, 12/13/08 |
| 50+ rebounds | 52 (16 off/ 36 def) Washington at Seattle, 1/30/10 |
| 20+ rebound margin | +20 (47/27) Arizona at Spokane, 12/29/05 |

STEALS

| | |
|---------------------|---|
| 10-15 steals | 11 vs. Arizona State at Pullman, 2/4/10 |
| More than 15 steals | 16 vs. Wyoming at Pullman, 11/30/05 |

OPPONENT STEALS

| | |
|---------------------|--------------------------------------|
| 10-15 steals | 14 Oregon State at Corvallis, 3/4/10 |
| More than 15 steals | 15 Southern at Pullman, 12/4/99 |

ASSISTS

| | |
|----------------------|--|
| 20-25 assists | 25 vs. Portland State at Kennewick, 12/19/09 |
| More than 25 assists | 27 vs. UC Riverside at Pullman, 11/19/05 |

OPPONENT ASSISTS

| | |
|----------------------|-----------------------------------|
| 20-25 assists | 20 California at Pullman, 1/14/10 |
| More than 25 assists | 30 Arizona at Tucson, 2/1/01 |

TURNOVERS

| | |
|-----------------------|---|
| Less than 5 turnovers | 4 vs. Stanford at Pullman, 2/2/08 |
| 5-10 turnovers | 9 vs. Arizona State at Pullman, 2/4/10 |
| 25-30 turnovers | 25 vs. Kansas State at Manhattan, Kan., 12/5/09 |
| 31-35 turnovers | 31 vs. UCLA at Los Angeles, 2/25/99 |
| 35 or more turnovers | 37 vs. USC at Pullman, 1/10/65 |

OPPONENT TURNOVERS

| | |
|-----------------------|--|
| Less than 5 turnovers | 4 Oregon State at Pullman, 2/14/09 |
| 5-10 turnovers | 10 California at Berkeley, 2/13/10 |
| 25-30 turnovers | 27 Wyoming at Pullman, 11/30/05 |
| 31-35 turnovers | 32 Prairie View A&M at Pullman, 11/24/01 |
| 35 or more turnovers | 35 Central Connecticut State, 11/22/91 |

BLOCKED SHOTS

| | |
|-------------------|--|
| 10+ blocked shots | 12 vs. California at Berkeley, 2/13/10 |
|-------------------|--|

OPPONENT BLOCKED SHOTS

| | |
|-------------------|--------------------------------|
| 10+ blocked shots | 11 Arizona at Tucson, 11/13/00 |
|-------------------|--------------------------------|

FREE THROW PERCENTAGE

| | |
|----------------|--|
| Less than .500 | .444 (4-9) vs. Arizona State at Pullman, 2/28/09 |
| .900-.999 | .909 (10-11) vs. Arizona at Pullman, 2/26/09 |
| 1.000 | 1.000 (1-1) vs. California at Berkeley, 2/7/09 |

OPPONENT FREE THROW PERCENTAGE

| | |
|----------------|---|
| Less than .500 | .467 (7-15) Oregon at Los Angeles, 3/12/09 |
| .900-.999 | .923 (12-13) Notre Dame at Denver (NCAA), 3/22/08 |
| 1.000 | 1.000 (15-15) Oregon State at Pullman, 1/2/10 |

MARGIN OF VICTORY

| | |
|-------------------------|--|
| 1-point | 82-81 vs. UCLA at Los Angeles, 2/21/09 |
| 2-points | 78-76 vs. Arizona at Tucson, 1/8/10 |
| 20-30 points | 24 (93-69) vs. Portland State at Kennewick, 12/19/09 |
| Back-to-back 20+ points | 22 (55-33) vs. Fairleigh Dickinson at Pullman, 11/18/08 |
| | 21 (76-55) vs. Sacramento State at Pullman, 11/21/08 |
| 31-40 points | 37 (93-56) vs. San Diego at Anchorage, 11/28/09 |
| 40+ points | 51 (76-25) vs. Mississippi Valley State at Pullman, 11/15/08 |
| 30+ halftime lead | 30 (41-11) vs. Mississippi Valley State at Pullman, 11/15/08 |
| Single-overtime win | vs. LSU at Seattle, 12/22/09 (72-70) |
| Double-overtime win | vs. Washington at Pullman, 3/8/08 (76-73) |
| Triple-overtime win | vs. UCLA at Pullman, 1/2/82 (57-51) |

OPPONENT MARGIN OF VICTORY

| | |
|-------------------------|---|
| 1-point | 57-56 (OT) Arizona at Pullman, 2/24/05 |
| 2-points | 60-58 Stanford at Stanford, 2/11/10 |
| 20-30 points | 20 (71-51) UCLA at Pullman, 2/18/10 |
| Back-to-back 20+ points | 38 (96-58) Gonzaga at Spokane, 12/28/03 |
| | 22 (73-51) Stanford at Stanford, 1/2/04 |

| | |
|---------------------|--|
| 31-40 points | |
| 40+ points | 52 (81-29) Oklahoma State at Stillwater, 12/4/04 |
| 30+ halftime lead | 30 (21-51) Arizona State at Tempe, 2/7/02 |
| Single-overtime win | Stanford at Pullman, 2/2/08 (67-65) |
| Double-overtime win | Oregon at Pullman, 12/31/09 (91-89) |
| Triple-overtime win | Oregon at Pullman, 1/14/99 (87-83) |



2009-10 STATISTICS • ALL GAMES

| RECORD: | OVERALL | HOME | AWAY | NEUTRAL |
|----------------|---------|------|------|---------|
| ALL GAMES | 16-14 | 10-5 | 3-9 | 3-0 |
| CONFERENCE | 6-12 | 4-5 | 2-7 | 0-0 |
| NON-CONFERENCE | 10-2 | 6-0 | 1-2 | 3-0 |

| ## | Player | GP | GS | Min | Avg | TOTAL | | | 3-PTS | | | REBOUNDS | | | | | | | | | | PF | FO | A | TO | Blk | Stl | Pts | Avg |
|----|-------------------|----|----|------|------|-------|------|------|-------|-----|------|----------|-----|------|-----|-----|------|------|-----|---|-----|-----|-----|-----|------|------|-----|-----|-----|
| | | | | | | FG | FGA | Pct | 3FG | FGA | Pct | FT | FTA | Pct | Off | Def | Tot | Avg | | | | | | | | | | | |
| 01 | Thompson, Klay | 30 | 29 | 1053 | 35.1 | 194 | 472 | .411 | 70 | 200 | .350 | 131 | 164 | .799 | 37 | 118 | 155 | 5.2 | 73 | 1 | 68 | 99 | 22 | 43 | 589 | 19.6 | | | |
| 03 | Moore, Reggie | 30 | 29 | 968 | 32.3 | 104 | 245 | .424 | 27 | 82 | .329 | 152 | 189 | .804 | 17 | 51 | 68 | 2.3 | 54 | 2 | 123 | 85 | 0 | 40 | 387 | 12.9 | | | |
| 23 | Casto, DeAngelo | 30 | 29 | 844 | 28.1 | 120 | 241 | .498 | 0 | 1 | .000 | 80 | 131 | .611 | 75 | 132 | 207 | 6.9 | 75 | 1 | 15 | 63 | 63 | 20 | 320 | 10.7 | | | |
| 04 | Koprivica, Nikola | 30 | 9 | 751 | 25.0 | 84 | 175 | .480 | 41 | 97 | .423 | 57 | 76 | .750 | 41 | 111 | 152 | 5.1 | 56 | 1 | 53 | 40 | 3 | 11 | 266 | 8.9 | | | |
| 00 | Capers, Marcus | 30 | 27 | 792 | 26.4 | 73 | 131 | .557 | 0 | 0 | .000 | 51 | 83 | .614 | 44 | 76 | 120 | 4.0 | 81 | 2 | 41 | 39 | 21 | 26 | 197 | 6.6 | | | |
| 11 | Thames, Xavier | 30 | 4 | 533 | 17.8 | 54 | 130 | .415 | 9 | 34 | .265 | 25 | 39 | .641 | 13 | 30 | 43 | 1.4 | 59 | 0 | 36 | 29 | 1 | 23 | 142 | 4.7 | | | |
| 31 | Lodwick, Abe | 28 | 21 | 328 | 11.7 | 24 | 61 | .393 | 12 | 37 | .324 | 11 | 13 | .846 | 24 | 46 | 70 | 2.5 | 35 | 0 | 10 | 14 | 9 | 6 | 71 | 2.5 | | | |
| 12 | Motum, Brock | 18 | 0 | 112 | 6.2 | 17 | 31 | .548 | 3 | 8 | .375 | 4 | 9 | .444 | 4 | 7 | 11 | 0.6 | 7 | 0 | 7 | 5 | 0 | 2 | 41 | 2.3 | | | |
| 14 | Watson, James | 28 | 0 | 200 | 7.1 | 23 | 44 | .523 | 0 | 0 | .000 | 7 | 24 | .292 | 29 | 23 | 52 | 1.9 | 41 | 0 | 5 | 10 | 9 | 3 | 53 | 1.9 | | | |
| 30 | Harthun, Michael | 25 | 1 | 242 | 9.7 | 17 | 53 | .321 | 2 | 15 | .133 | 7 | 10 | .700 | 6 | 18 | 24 | 1.0 | 16 | 0 | 11 | 9 | 1 | 3 | 43 | 1.7 | | | |
| 40 | Enquist, Charlie | 17 | 1 | 165 | 9.7 | 8 | 14 | .571 | 0 | 0 | .000 | 10 | 11 | .909 | 11 | 25 | 36 | 2.1 | 22 | 0 | 4 | 9 | 3 | 5 | 26 | 1.5 | | | |
| 13 | Bjornstad, Steven | 11 | 0 | 28 | 2.5 | 3 | 5 | .600 | 0 | 0 | .000 | 1 | 3 | .333 | 1 | 1 | 2 | 0.2 | 4 | 0 | 0 | 3 | 3 | 0 | 7 | 0.6 | | | |
| 20 | Allen, John | 13 | 0 | 43 | 3.3 | 3 | 11 | .273 | 1 | 7 | .143 | 0 | 0 | .000 | 1 | 4 | 5 | 0.4 | 3 | 0 | 6 | 2 | 0 | 2 | 7 | 0.5 | | | |
| 02 | Brown, Anthony | 3 | 0 | 5 | 1.7 | 0 | 0 | .000 | 0 | 0 | .000 | 0 | 0 | .000 | 1 | 1 | 2 | 0.7 | 0 | 0 | 0 | 0 | 0 | 0 | 0 | 0.0 | | | |
| 22 | Loewen, Ben | 4 | 0 | 8 | 2.0 | 0 | 1 | .000 | 0 | 0 | .000 | 0 | 0 | .000 | 0 | 0 | 0 | 0.0 | 1 | 0 | 0 | 0 | 0 | 0 | 0 | 0.0 | | | |
| TM | TEAM..... | | | | | | | | | | | | | | 48 | 41 | 89 | 3.0 | 2 | | | 7 | | | | | | | |
| | Total..... | 30 | | | | 724 | 1614 | .449 | 165 | 481 | .343 | 536 | 752 | .713 | 352 | 684 | 1036 | 34.5 | 529 | 7 | 379 | 414 | 135 | 184 | 2149 | 71.6 | | | |
| | Opponents..... | 30 | | | | 743 | 1666 | .446 | 210 | 592 | .355 | 412 | 586 | .703 | 329 | 649 | 978 | 32.6 | 616 | - | 406 | 414 | 81 | 209 | 2108 | 70.3 | | | |

| SCORE BY PERIODS: | 1st | 2nd | OT | 2OT | Total | DEADBALL REBOUNDS: | OFF | DEF | TOTAL |
|-------------------|-----|------|----|-----|-------|--------------------|-----|-----|-------|
| Washington State | 974 | 1141 | 25 | 9 | 2149 | Washington State | 100 | 14 | 114 |
| Opponents | 932 | 1142 | 23 | 11 | 2108 | Opponents | 68 | 8 | 76 |

2009-10 STATISTICS • PAC-10 GAMES

| RECORD: | OVERALL | HOME | AWAY | NEUTRAL |
|----------------|---------|------|------|---------|
| ALL GAMES | 6-12 | 4-5 | 2-7 | 0-0 |
| CONFERENCE | 6-12 | 4-5 | 2-7 | 0-0 |
| NON-CONFERENCE | 0-0 | 0-0 | 0-0 | 0-0 |

| ## | Player | GP | GS | Min | Avg | TOTAL | | | 3-PTS | | | REBOUNDS | | | | | | | | | | PF | FO | A | TO | Blk | Stl | Pts | Avg |
|----------------|-------------------|----|----|-----|------|-------|-----|------|-------|-----|------|----------|-----|-------|-----|-----|-----|------|-----|---|-----|-----|----|-----|------|------|-----|-----|-----|
| | | | | | | FG | FGA | Pct | 3FG | FGA | Pct | FT | FTA | Pct | Off | Def | Tot | Avg | | | | | | | | | | | |
| 01 | Thompson, Klay | 18 | 17 | 632 | 35.1 | 95 | 266 | .357 | 37 | 126 | .294 | 62 | 77 | .805 | 19 | 72 | 91 | 5.1 | 48 | 1 | 35 | 61 | 17 | 19 | 289 | 16.1 | | | |
| 03 | Moore, Reggie | 18 | 18 | 601 | 33.4 | 65 | 165 | .394 | 17 | 55 | .309 | 89 | 115 | .774 | 10 | 31 | 41 | 2.3 | 39 | 2 | 62 | 60 | 0 | 22 | 236 | 13.1 | | | |
| 23 | Casto, DeAngelo | 18 | 17 | 535 | 29.7 | 71 | 144 | .493 | 0 | 1 | .000 | 49 | 80 | .613 | 41 | 79 | 120 | 6.7 | 48 | 1 | 9 | 35 | 36 | 9 | 191 | 10.6 | | | |
| 04 | Koprivica, Nikola | 18 | 9 | 515 | 28.6 | 53 | 120 | .442 | 28 | 71 | .394 | 32 | 43 | .744 | 30 | 81 | 111 | 6.2 | 34 | 1 | 30 | 24 | 1 | 8 | 166 | 9.2 | | | |
| 00 | Capers, Marcus | 18 | 16 | 497 | 27.6 | 46 | 81 | .568 | 0 | 0 | .000 | 23 | 39 | .590 | 25 | 44 | 69 | 3.8 | 42 | 1 | 23 | 27 | 14 | 20 | 115 | 6.4 | | | |
| 11 | Thames, Xavier | 18 | 3 | 363 | 20.2 | 35 | 89 | .393 | 5 | 25 | .200 | 20 | 32 | .625 | 10 | 17 | 27 | 1.5 | 33 | 0 | 21 | 16 | 1 | 18 | 95 | 5.3 | | | |
| 14 | Watson, James | 18 | 0 | 151 | 8.4 | 15 | 33 | .455 | 0 | 0 | .000 | 6 | 20 | .300 | 23 | 13 | 36 | 2.0 | 30 | 0 | 4 | 8 | 7 | 0 | 36 | 2.0 | | | |
| 12 | Motum, Brock | 10 | 0 | 56 | 5.6 | 6 | 15 | .400 | 0 | 2 | .000 | 3 | 4 | .750 | 1 | 5 | 6 | 0.6 | 2 | 0 | 1 | 2 | 0 | 1 | 15 | 1.5 | | | |
| 31 | Lodwick, Abe | 16 | 9 | 141 | 8.8 | 7 | 24 | .292 | 3 | 15 | .200 | 4 | 5 | .800 | 12 | 15 | 27 | 1.7 | 19 | 0 | 3 | 2 | 5 | 1 | 21 | 1.3 | | | |
| 40 | Enquist, Charlie | 5 | 1 | 39 | 7.8 | 2 | 4 | .500 | 0 | 0 | .000 | 2 | 2 | 1.000 | 3 | 7 | 10 | 2.0 | 5 | 0 | 0 | 5 | 2 | 0 | 6 | 1.2 | | | |
| 30 | Harthun, Michael | 14 | 0 | 92 | 6.6 | 6 | 23 | .261 | 1 | 9 | .111 | 0 | 0 | .000 | 3 | 5 | 8 | 0.6 | 3 | 0 | 4 | 3 | 0 | 1 | 13 | 0.9 | | | |
| 20 | Allen, John | 5 | 0 | 11 | 2.2 | 2 | 6 | .333 | 0 | 2 | .000 | 0 | 0 | .000 | 0 | 2 | 2 | 0.4 | 0 | 0 | 0 | 1 | 0 | 0 | 4 | 0.8 | | | |
| 22 | Loewen, Ben | 1 | 0 | 1 | 1.0 | 0 | 0 | .000 | 0 | 0 | .000 | 0 | 0 | .000 | 0 | 0 | 0 | 0.0 | 0 | 0 | 0 | 0 | 0 | 0 | 0 | 0.0 | | | |
| 02 | Brown, Anthony | 1 | 0 | 1 | 1.0 | 0 | 0 | .000 | 0 | 0 | .000 | 0 | 0 | .000 | 0 | 0 | 0 | 0.0 | 0 | 0 | 0 | 0 | 0 | 0 | 0 | 0.0 | | | |
| 13 | Bjornstad, Steven | 5 | 0 | 15 | 3.0 | 0 | 0 | .000 | 0 | 0 | .000 | 0 | 0 | .000 | 0 | 0 | 0 | 0.0 | 1 | 0 | 0 | 1 | 2 | 0 | 0 | 0.0 | | | |
| TM TEAM..... | | | | | | | | | | | | | | | 28 | 23 | 51 | 2.8 | 1 | | | 2 | | | | | | | |
| Total..... | | 18 | | | | 403 | 970 | .415 | 91 | 306 | .297 | 290 | 417 | .695 | 205 | 394 | 599 | 33.3 | 305 | 6 | 192 | 247 | 85 | 99 | 1187 | 65.9 | | | |
| Opponents..... | | 18 | | | | 462 | 985 | .469 | 113 | 314 | .360 | 250 | 354 | .706 | 185 | 423 | 608 | 33.8 | 347 | - | 253 | 240 | 56 | 131 | 1287 | 71.5 | | | |

| SCORE BY PERIODS: | 1st | 2nd | OT | 2OT | Total | DEADBALL REBOUNDS: | OFF | DEF | TOTAL |
|-------------------|-----|-----|----|-----|-------|--------------------|-----|-----|-------|
| Washington State | 538 | 625 | 15 | 9 | 1187 | Washington State | 63 | 4 | 67 |
| Opponents | 571 | 690 | 15 | 11 | 1287 | Opponents | 42 | 6 | 48 |



2009-10 RESULTS

| DATE | TIME | OPPONENT | W/L | SCORE | ATTEND | OVERALL | PAC-10 | HIGH POINTS | HIGH REBOUNDS |
|----------|------------|---------------------|------|-------|--------|---------|--------|-----------------------|-----------------------|
| 11/13/09 | 7 p.m. | MISS. VALLEY STATE | W | 94-66 | 9188 | 1-0 | 0-0 | (20)Thompson, Klay | (9)Lodwick, Abe |
| 11/16/09 | 7 p.m. | EASTERN WASHINGTON | W | 67-61 | 5767 | 2-0 | 0-0 | (24)Thompson, Klay | (6)Thompson, Klay |
| | | | | | | | | | (6)Casto, DeAngelo |
| 11/19/09 | 7 p.m. | IPFW | W | 89-70 | 5399 | 3-0 | 0-0 | (37)Thompson, Klay | (5)Enquist, Charlie |
| 11/25/09 | 7:30 p.m. | at Alaska Anchorage | W | 87-68 | 5849 | 4-0 | 0-0 | (25)Thompson, Klay | (7)Thompson, Klay |
| 11/27/09 | 5 p.m. | vs Nicholls State | W | 78-69 | 5657 | 5-0 | 0-0 | (21)Thompson, Klay | (14)Casto, DeAngelo |
| 11/28/09 | 7 p.m. | vs San Diego | W | 93-56 | 5821 | 6-0 | 0-0 | (43)Thompson, Klay | (8)Capers, Marcus |
| 12/02/09 | 6 p.m. | at Gonzaga | L | 69-74 | 6000 | 6-1 | 0-0 | (15)Thompson, Klay | (10)Casto, DeAngelo |
| 12/05/09 | 8:05 p.m. | at Kansas State | L | 69-86 | 12528 | 6-2 | 0-0 | (22)Thompson, Klay | (6)Casto, DeAngelo |
| | | | | | | | | | (6)Thompson, Klay |
| 12/09/09 | 8 p.m. | IDAHO | W | 76-64 | 7285 | 7-2 | 0-0 | (25)Thompson, Klay | (14)Casto, DeAngelo |
| 12/12/09 | 1 p.m. | AIR FORCE | W | 75-68 | 7024 | 8-2 | 0-0 | (19)Thompson, Klay | (11)Koprivica, Nikola |
| 12/19/09 | 4:30 p.m. | PORTLAND STATE | W | 93-69 | 6286 | 9-2 | 0-0 | (23)Thompson, Klay | (12)Casto, DeAngelo |
| | | | | | | | | (23)Koprivica, Nikola | |
| 12/22/09 | 7 p.m. | vs LSU | WOT | 72-70 | 15341 | 10-2 | 0-0 | (26)Thompson, Klay | (8)Casto, DeAngelo |
| 12/31/09 | 3:30 p.m. | *OREGON | L2OT | 89-91 | 5810 | 10-3 | 0-1 | (33)Thompson, Klay | (12)Casto, DeAngelo |
| 01/02/10 | 4 p.m. | *OREGON STATE | W | 65-60 | 5967 | 11-3 | 1-1 | (19)Moore, Reggie | (10)Capers, Marcus |
| 01/08/10 | 6:30 p.m. | *at Arizona | W | 78-76 | 12758 | 12-3 | 2-1 | (20)Moore, Reggie | (9)Casto, DeAngelo |
| 01/10/10 | 12:30 p.m. | *at Arizona State | L | 46-71 | 6433 | 12-4 | 2-2 | (9)Thompson, Klay | (8)Thompson, Klay |
| 01/14/10 | 7 p.m. | *CALIFORNIA | L | 88-93 | 8277 | 12-5 | 2-3 | (25)Moore, Reggie | (8)Koprivica, Nikola |
| 01/16/10 | 2 p.m. | *STANFORD | W | 77-73 | 8148 | 13-5 | 3-3 | (27)Thompson, Klay | (8)Koprivica, Nikola |
| | | | | | | | | | (8)Casto, DeAngelo |
| 01/21/10 | 7:30 p.m. | *at USC | W | 67-60 | 4422 | 14-5 | 4-3 | (21)Moore, Reggie | (8)Casto, DeAngelo |
| 01/23/10 | 1 p.m. | *at UCLA | L | 62-74 | 8349 | 14-6 | 4-4 | (24)Moore, Reggie | (8)Casto, DeAngelo |
| 01/30/10 | 12:30 p.m. | *at Washington | L | 64-92 | 10000 | 14-7 | 4-5 | (15)Thames, Xavier | (11)Koprivica, Nikola |
| 02/04/10 | 7 p.m. | *ARIZONA STATE | L | 70-81 | 7360 | 14-8 | 4-6 | (20)Thompson, Klay | (8)Capers, Marcus |
| 02/06/10 | 5:30 p.m. | *ARIZONA | W | 78-60 | 8135 | 15-8 | 5-6 | (19)Casto, DeAngelo | (10)Casto, DeAngelo |
| 02/11/10 | 7 p.m. | *at Stanford | L | 58-60 | 6547 | 15-9 | 5-7 | (19)Thompson, Klay | (10)Casto, DeAngelo |
| 02/13/10 | 1 p.m. | *at California | L | 70-86 | 9536 | 15-10 | 5-8 | (28)Thompson, Klay | (7)Thompson, Klay |
| 02/18/10 | 5:30 p.m. | *UCLA | L | 51-71 | 6566 | 15-11 | 5-9 | (11)Moore, Reggie | (5)Thompson, Klay |
| 02/20/10 | 2 p.m. | *USC | W | 51-47 | 6967 | 16-11 | 6-9 | (12)Moore, Reggie | (7)Koprivica, Nikola |
| | | | | | | | | | (7)Casto, DeAngelo |
| 02/27/10 | 7 p.m. | *WASHINGTON | L | 52-59 | 11671 | 16-12 | 6-10 | (19)Casto, DeAngelo | (8)Koprivica, Nikola |
| 03/04/10 | 7:06 p.m. | *at Oregon State | L | 55-59 | 6507 | 16-13 | 6-11 | (18)Thompson, Klay | (8)Thompson, Klay |
| 03/06/10 | 5:07 p.m. | *at Oregon | L | 66-74 | 8761 | 16-14 | 6-12 | (22)Thompson, Klay | (10)Casto, DeAngelo |

* - Conference game

ATTENDANCE SUMMARY

| | GAMES | TOTALS | AVG/GAME |
|---------|-------|--------|----------|
| HOME | 15 | 109850 | 7323 |
| AWAY | 12 | 97690 | 8141 |
| NEUTRAL | 3 | 26819 | 8940 |
| TOTAL | 30 | 234359 | 7812 |



2009-10 SEASON HIGHLIGHTS

| Opponent | Result | Notes |
|--------------------------------|----------------|--|
| MISSISSIPPI VALLEY ST. (11/13) | W, 94-66 | WSU's 94 mark the most points scored since scoring 98 March 1, 2003 against Washington. |
| EASTERN WASHINGTON (11/16) | W, 67-61 | WSU Head Coach Ken Bone improved to 5-5 against EWU, after going 4-5 against the Eagles at PSU. |
| IPFW (11/19) | W, 89-70 | Klay Thompson scored the most pts by a Cougar in a regulation game since march 2, 2002. |
| at Alaska Anchorage (11/25) | W, 87-68 | Reggie Moore scored a career-high 17 points coming off the bench for the Cougars. |
| vs. Nicholls State (11/27) | W, 78-69 | DeAngelo Casto had his first career double-double with 18 points and career-high 14 rebounds. |
| vs. San Diego (11/28) | W, 93-56 | Klay Thompson set a Great Alaska Shootout record with 43 points as WSU captured the championship. |
| at Gonzaga (12/2) | L, 69-74 | WSU notched its first loss when leading at halftime since Feb. 14, 2009 when falling to Oregon State. |
| at Kansas State (12/5) | L, 69-86 | Reggie Moore set a WSU freshman single game record with 12 made free throws. |
| IDAHO (12/9) | W, 76-64 | DeAngelo Casto notched his third double-double of the season and the career with 14 rbs and 13 pts. |
| AIR FORCE (12/12) | W, 75-68 | Reggie Moore recorded the first double-double of his career with 16 points and 10 assists. |
| PORTLAND STATE (12/19) | W, 93-69 | Nikola Koprivica was perfect on the floor, finishing with a career-high 23 points including five 3-pointers. |
| vs. LSU (12/22) | W, 72-70 (OT) | WSU played its first regular season nonconference overtime game since Dec. 7, 2002 against Gonzaga. |
| OREGON (12/31) | L, 89-91 (2OT) | The Cougars fell in overtime for the first time since 2007-08...had won four-straight overtime games. |
| OREGON STATE (1/2) | W, 65-60 | Reggie Moore scored a career-high 19 points...Marcus Capers had his first double-double (10 pts, 10 rbs). |
| at Arizona (1/8) | W, 78-76 | DeAngelo Casto hit the game-winning basket with 0.1 seconds left...Reggie Moore scored career-high 20. |
| at Arizona State (1/10) | L, 46-71 | No Cougars scored in double figures for the first time this season. |
| CALIFORNIA (1/14) | L, 88-93 | Reggie Moore scored a career-high 25 points...second 20-point game of career. |
| STANFORD (1/16) | W, 77-73 | The Cougars blocked 10 shots, their most since blocking 12 against Stanford during the 2006-07 season. |
| at USC (1/21) | W, 67-60 | WSU came back from a 10-point halftime deficit...just the second time the Cougs won when trailing at half. |
| at UCLA (1/23) | L, 62-74 | Reggie Moore came two 3-pointers shy of the WSU freshman record with a career-high six treys. |
| at Washington (1/30) | L, 64-92 | Nikola Koprivica compiled the first double-double of his career with 13 points and 11 rebounds. |
| ARIZONA STATE (2/4) | L, 70-81 | Marcus Capers scored a career-high 13 points...finished 5-for-6 from the field with eight rebounds. |
| ARIZONA (2/6) | W, 78-60 | DeAngelo Casto scored a career-high 19 points...had fifth career double-double with 10 rebounds. |
| at Stanford (2/11) | L, 58-60 | DeAngelo Casto scored in his second-consecutive double-figure game for the first time in his career (15). |
| at California (2/13) | L, 70-86 | Klay Thompson scored a career-high 23 first-half points...finished with 28 points and seven rebounds. |
| UCLA (2/18) | L, 51-71 | Klay Thompson moved into 11th in the WSU career record books for 3-pointers made...has 129. |
| USC (2/20) | W, 51-47 | Abe Lodwick made his first start since Jan. 23 and scored a Pac-10 best 11 points. |
| WASHINGTON (2/27) | L, 52-59 | DeAngelo Casto tied his career high with 19 points...made a career-high eight field goals. |
| at Oregon State (3/4) | L, 55-59 | Klay Thompson reached double figures for the first time in four games...finished with 18 points, 8 rebounds. |
| at Oregon (3/6) | L, 66-74 | Klay Thompson became the third fastest and 31st Cougar to reach 1,000 career points. |



2009-10 GAME-BY-GAME COMPARISON

| Opponent | 1st | 2nd | Score | Mar | Total FG | FG Pct | 3-Pointers | 3FG Pct | Free Throws | FT Pct | Rbds | Mar | Assist | TOver | Block | Steal | Fouls |
|--------------------|-------|-------|-------|------|-------------|-----------|------------|-----------|-------------|------------|-------|------|--------|-------|-------|-------|-------|
| MISS. VALLEY STATE | 43/26 | 51/40 | 94-66 | +28 | 30-64/21-54 | .469/.389 | 6-20/12-31 | .300/.387 | 28-35/12-15 | .800/.800 | 50/25 | +25 | 20/8 | 19/21 | 3/0 | 7/7 | 17/29 |
| EASTERN WASHINGTON | 30/25 | 37/36 | 67-61 | +6 | 21-51/21-50 | .412/.420 | 5-9/9-21 | .556/.429 | 20-32/10-13 | .625/.769 | 33/38 | (5) | 9/15 | 7/14 | 6/1 | 5/4 | 18/23 |
| IPFW | 44/31 | 45/39 | 89-70 | +19 | 32-59/24-58 | .542/.414 | 7-15/9-25 | .467/.360 | 18-21/13-22 | .857/.591 | 35/33 | +2 | 15/12 | 9/13 | 5/1 | 7/5 | 17/22 |
| Alaska Anchorage | 36/28 | 51/40 | 87-68 | +19 | 27-53/21-54 | .509/.389 | 6-15/10-25 | .400/.400 | 27-38/16-21 | .711/.762 | 34/31 | +3 | 15/16 | 9/17 | 3/2 | 11/3 | 21/28 |
| Nicholls State | 29/31 | 49/38 | 78-69 | +9 | 26-44/25-57 | .591/.439 | 6-12/8-23 | .500/.348 | 20-27/11-15 | .741/.733 | 33/23 | +10 | 18/19 | 16/11 | 5/0 | 4/6 | 17/21 |
| San Diego | 39/32 | 54/24 | 93-56 | +37 | 35-56/20-58 | .625/.345 | 12-20/6-22 | .600/.273 | 11-16/10-16 | .688/.625 | 36/25 | +11 | 24/10 | 17/18 | 6/2 | 12/7 | 19/17 |
| Gonzaga | 39/27 | 30/47 | 69-74 | (5) | 26-63/23-47 | .413/.489 | 5-14/7-16 | .357/.438 | 12-20/21-29 | .600/.724 | 36/35 | +1 | 8/13 | 15/19 | 4/5 | 13/10 | 21/18 |
| Kansas State | 29/46 | 40/40 | 69-86 | (17) | 20-42/27-61 | .476/.443 | 1-6/10-22 | .167/.455 | 28-35/22-29 | .800/.759 | 29/32 | (3) | 14/15 | 25/17 | 5/2 | 7/13 | 24/26 |
| IDAHO | 36/28 | 40/36 | 76-64 | +12 | 26-60/23-59 | .433/.390 | 6-18/7-24 | .333/.292 | 18-27/11-18 | .667/.611 | 44/35 | +9 | 12/9 | 10/12 | 5/5 | 2/4 | 17/21 |
| AIR FORCE | 31/24 | 44/44 | 75-68 | +7 | 26-51/26-56 | .510/.464 | 4-15/5-22 | .267/.227 | 19-25/11-13 | .760/.846 | 36/24 | +12 | 16/16 | 13/8 | 3/0 | 4/7 | 15/20 |
| PORTLAND STATE | 44/33 | 49/36 | 93-69 | +24 | 33-52/27-62 | .635/.435 | 13-16/8-24 | .813/.333 | 14-19/7-14 | .737/.500 | 36/26 | +10 | 25/12 | 14/12 | 3/2 | 5/4 | 16/16 |
| LSU | 36/30 | 26/32 | 72-70 | +2 | 19-49/23-65 | .388/.354 | 3-15/6-23 | .200/.261 | 31-40/18-27 | .775/.667 | 35/43 | (8) | 11/8 | 13/12 | 2/5 | 8/8 | 22/28 |
| OREGON | 27/38 | 38/27 | 89-91 | (2) | 26-63/36-73 | .413/.493 | 3-16/8-20 | .188/.400 | 34-42/11-16 | .810/.688 | 38/42 | (4) | 11/15 | 13/18 | 5/6 | 6/6 | 14/27 |
| OREGON STATE | 29/24 | 36/36 | 65-60 | +5 | 22-43/19-52 | .512/.365 | 5-13/7-24 | .385/.292 | 16-29/15-15 | .552/1.000 | 29/31 | (2) | 13/13 | 14/15 | 3/0 | 8/5 | 15/22 |
| Arizona | 35/35 | 43/41 | 78-76 | +2 | 28-55/26-56 | .509/.464 | 4-10/7-20 | .400/.350 | 18-25/17-24 | .720/.708 | 35/26 | +9 | 11/14 | 16/10 | 4/3 | 3/7 | 18/23 |
| Arizona State | 25/33 | 21/38 | 46-71 | (25) | 17-57/30-59 | .298/.508 | 2-13/6-22 | .154/.273 | 10-16/5-6 | .625/.833 | 34/36 | (2) | 6/22 | 11/8 | 4/3 | 2/8 | 10/13 |
| CALIFORNIA | 37/41 | 51/52 | 88-93 | (5) | 33-64/31-60 | .516/.517 | 8-23/11-20 | .348/.550 | 14-17/20-25 | .824/.800 | 33/33 | - | 12/20 | 14/12 | 4/2 | 6/7 | 18/17 |
| STANFORD | 46/26 | 31/47 | 77-73 | +4 | 26-51/24-68 | .510/.353 | 5-17/9-25 | .294/.360 | 20-26/16-18 | .769/.889 | 39/37 | +2 | 15/12 | 13/10 | 10/1 | 2/7 | 17/22 |
| USC | 24/34 | 43/26 | 67-60 | +7 | 22-49/22-59 | .449/.373 | 6-14/4-11 | .429/.364 | 17-29/12-21 | .586/.571 | 35/35 | - | 10/9 | 11/11 | 7/4 | 3/7 | 15/24 |
| UCLA | 27/30 | 35/44 | 62-74 | (12) | 21-59/26-44 | .356/.591 | 10-28/6-13 | .357/.462 | 10-15/16-28 | .667/.571 | 34/32 | +2 | 10/17 | 14/14 | 0/6 | 2/6 | 23/13 |
| Washington | 40/36 | 24/56 | 64-92 | (28) | 20-62/32-68 | .323/.471 | 6-20/5-16 | .300/.313 | 18-34/23-33 | .529/.697 | 38/52 | (14) | 11/19 | 14/9 | 5/6 | 4/6 | 22/28 |
| ARIZONA STATE | 26/40 | 44/41 | 70-81 | (11) | 24-57/26-46 | .421/.565 | 3-18/7-17 | .167/.412 | 19-30/22-27 | .633/.815 | 30/33 | (3) | 7/9 | 9/17 | 3/4 | 11/6 | 23/22 |
| ARIZONA | 32/26 | 46/34 | 78-60 | +18 | 26-51/22-52 | .510/.423 | 3-10/6-16 | .300/.375 | 23-28/10-13 | .821/.769 | 36/24 | +12 | 12/11 | 14/14 | 7/3 | 6/7 | 15/19 |
| Stanford | 33/18 | 25/42 | 58-60 | (2) | 23-55/19-40 | .418/.475 | 5-17/7-17 | .294/.412 | 7-10/15-22 | .700/.682 | 27/32 | (5) | 13/8 | 11/17 | 2/0 | 8/5 | 21/14 |
| California | 45/34 | 25/52 | 70-86 | (16) | 27-53/30-60 | .509/.500 | 7-18/10-21 | .389/.476 | 9-13/16-24 | .692/.667 | 32/31 | +1 | 13/18 | 19/10 | 12/1 | 4/10 | 18/14 |
| UCLA | 26/40 | 25/31 | 51-71 | (20) | 18-50/29-44 | .360/.659 | 3-19/6-12 | .158/.500 | 12-15/7-13 | .800/.538 | 25/27 | (2) | 8/17 | 14/15 | 1/6 | 9/8 | 14/17 |
| USC | 23/19 | 28/28 | 51-47 | +4 | 17-44/19-50 | .386/.380 | 3-13/2-14 | .231/.143 | 14-24/7-9 | .583/.778 | 37/28 | +9 | 10/10 | 15/13 | 5/3 | 5/8 | 10/19 |
| WASHINGTON | 21/35 | 31/24 | 52-59 | (7) | 18-61/23-52 | .295/.442 | 4-14/4-17 | .286/.235 | 12-18/9-13 | .667/.692 | 35/42 | (7) | 10/13 | 14/19 | 5/4 | 8/7 | 16/17 |
| Oregon State | 15/33 | 40/26 | 55-59 | (4) | 15-40/22-50 | .375/.440 | 6-14/3-16 | .429/.188 | 19-23/12-23 | .826/.522 | 30/31 | (1) | 8/14 | 20/14 | 5/2 | 7/14 | 16/15 |
| Oregon | 27/29 | 39/45 | 66-74 | (8) | 20-56/26-52 | .357/.500 | 8-29/5-13 | .276/.385 | 18-23/17-24 | .783/.708 | 32/36 | (4) | 12/12 | 11/14 | 3/2 | 5/7 | 20/21 |

Note: Game totals are displayed in the format TEAM/OPPONENT for each category



2009-10 SEASON HIGHS/LOWS

WASHINGTON STATE

HIGHS

| | | |
|-----------------------|--------------|-------------------------------|
| POINTS | 94 | MISS. VALLEY STATE (11/13/09) |
| FIELD GOALS MADE | 35 | vs San Diego (11/28/09) |
| FIELD GOAL ATTEMPTS | 64 | CALIFORNIA (01/14/10) |
| | 64 | MISS. VALLEY STATE (11/13/09) |
| FIELD GOAL PERCENTAGE | .635 (33-52) | PORTLAND STATE (12/19/09) |
| 3 PT FIELD GOALS MADE | 13 | PORTLAND STATE (12/19/09) |
| 3 PT FG ATTEMPTS | 29 | at Oregon (03/06/10) |
| 3 PT FG PERCENTAGE | .813 (13-16) | PORTLAND STATE (12/19/09) |
| FREE THROWS MADE | 34 | OREGON (12/31/09) |
| FREE THROW ATTEMPTS | 42 | OREGON (12/31/09) |
| FREE THROW PERCENTAGE | .857 (18-21) | IPFW (11/19/09) |
| REBOUNDS | 50 | MISS. VALLEY STATE (11/13/09) |
| ASSISTS | 25 | PORTLAND STATE (12/19/09) |
| STEALS | 13 | at Gonzaga (12/02/09) |
| BLOCKED SHOTS | 12 | at California (02/13/10) |
| TURNOVERS | 25 | at Kansas State (12/05/09) |
| FOULS | 24 | at Kansas State (12/05/09) |

LOWS

| | | |
|-----------------------|--------------|-------------------------------|
| POINTS | 46 | at Arizona State (01/10/10) |
| FIELD GOALS MADE | 15 | at Oregon State (03/04/10) |
| FIELD GOAL ATTEMPTS | 40 | at Oregon State (03/04/10) |
| FIELD GOAL PERCENTAGE | .295 (18-61) | WASHINGTON (02/27/10) |
| 3 PT FIELD GOALS MADE | 1 | at Kansas State (12/05/09) |
| 3 PT FG ATTEMPTS | 6 | at Kansas State (12/05/09) |
| 3 PT FG PERCENTAGE | .154 (2-13) | at Arizona State (01/10/10) |
| FREE THROWS MADE | 7 | at Stanford (02/11/10) |
| FREE THROW ATTEMPTS | 10 | at Stanford (02/11/10) |
| FREE THROW PERCENTAGE | .529 (18-34) | at Washington (01/30/10) |
| REBOUNDS | 25 | UCLA (02/18/10) |
| ASSISTS | 6 | at Arizona State (01/10/10) |
| STEALS | 2 | IDAHO (12/09/09) |
| | 2 | at Arizona State (01/10/10) |
| | 2 | STANFORD (01/16/10) |
| | 2 | at UCLA (01/23/10) |
| BLOCKED SHOTS | 0 | at UCLA (01/23/10) |
| TURNOVERS | 7 | EASTERN WASHINGTON (11/16/09) |
| FOULS | 10 | at Arizona State (01/10/10) |
| | 10 | USC (02/20/10) |

OPPONENTS

HIGHS

| | | |
|-----------------------|---------------|-------------------------------|
| POINTS | 93 | CALIFORNIA (01/14/10) |
| FIELD GOALS MADE | 36 | OREGON (12/31/09) |
| FIELD GOAL ATTEMPTS | 73 | OREGON (12/31/09) |
| FIELD GOAL PERCENTAGE | .659 (29-44) | UCLA (02/18/10) |
| 3 PT FIELD GOALS MADE | 12 | MISS. VALLEY STATE (11/13/09) |
| 3 PT FG ATTEMPTS | 31 | MISS. VALLEY STATE (11/13/09) |
| 3 PT FG PERCENTAGE | .550 (11-20) | CALIFORNIA (01/14/10) |
| FREE THROWS MADE | 23 | at Washington (01/30/10) |
| FREE THROW ATTEMPTS | 33 | at Washington (01/30/10) |
| FREE THROW PERCENTAGE | 1.000 (15-15) | OREGON STATE (01/02/10) |
| REBOUNDS | 52 | at Washington (01/30/10) |
| ASSISTS | 22 | at Arizona State (01/10/10) |
| STEALS | 14 | at Oregon State (03/04/10) |
| BLOCKED SHOTS | 6 | UCLA (02/18/10) |
| | 6 | at Washington (01/30/10) |
| | 6 | at UCLA (01/23/10) |
| | 6 | OREGON (12/31/09) |
| TURNOVERS | 21 | MISS. VALLEY STATE (11/13/09) |
| FOULS | 29 | MISS. VALLEY STATE (11/13/09) |

LOWS

| | | |
|-----------------------|--------------|--------------------------------|
| POINTS | 47 | USC (02/20/10) |
| FIELD GOALS MADE | 19 | OREGON STATE (01/02/10) |
| | 19 | at Stanford (02/11/10) |
| | 19 | USC (02/20/10) |
| FIELD GOAL ATTEMPTS | 40 | at Stanford (02/11/10) |
| FIELD GOAL PERCENTAGE | .345 (20-58) | vs San Diego (11/28/09) |
| 3 PT FIELD GOALS MADE | 2 | USC (02/20/10) |
| 3 PT FG ATTEMPTS | 11 | at USC (01/21/10) |
| 3 PT FG PERCENTAGE | .143 (2-14) | USC (02/20/10) |
| FREE THROWS MADE | 5 | at Arizona State (01/10/10) |
| FREE THROW ATTEMPTS | 6 | at Arizona State (01/10/10) |
| FREE THROW PERCENTAGE | .500 (7-14) | PORTLAND STATE (12/19/09) |
| REBOUNDS | 23 | vs Nicholls State (11/27/09) |
| ASSISTS | 8 | MISS. VALLEY STATE (11/13/09) |
| | 8 | vs LSU (12/22/09) |
| | 8 | at Stanford (02/11/10) |
| STEALS | 3 | at Alaska Anchorage (11/25/09) |
| BLOCKED SHOTS | 0 | MISS. VALLEY STATE (11/13/09) |
| | 0 | vs Nicholls State (11/27/09) |
| | 0 | AIR FORCE (12/12/09) |
| | 0 | OREGON STATE (01/02/10) |
| | 0 | at Stanford (02/11/10) |
| TURNOVERS | 8 | AIR FORCE (12/12/09) |
| | 8 | at Arizona State (01/10/10) |
| FOULS | 13 | at Arizona State (01/10/10) |
| | 13 | at UCLA (01/23/10) |



2009-10 SEASON HIGHS/LOWS BY HALF

WASHINGTON STATE - FIRST HALF

| HIGHS | | |
|-----------------------|--------------|--|
| POINTS | 46 | STANFORD (01/16/10) |
| FIELD GOALS MADE | 17 | (three times) at California (02/13/10) |
| FIELD GOAL ATTEMPTS | 35 | (twice) at Gonzaga (12/02/09) |
| FIELD GOAL PERCENTAGE | .654 (17-26) | (twice) at California (02/13/10) |
| 3 PT FIELD GOALS MADE | 6 | (three times) at California (02/13/10) |
| 3 PT FG ATTEMPTS | 12 | (four times) at Oregon (03/06/10) |
| 3 PT FG PERCENTAGE | .857 (6-7) | PORTLAND STATE (12/19/09) |
| FREE THROWS MADE | 17 | (twice) vs LSU (12/22/09) |
| FREE THROW ATTEMPTS | 20 | at Kansas State (12/05/09) |
| FREE THROW PERCENTAGE | 1.000 (5-5) | USC (02/20/10) |
| REBOUNDS | 27 | MISS. VALLEY STATE (11/13/09) |
| ASSISTS | 14 | PORTLAND STATE (12/19/09) |
| STEALS | 8 | at Gonzaga (12/02/09) |
| BLOCKED SHOTS | 9 | at California (02/13/10) |
| TURNOVERS | 16 | at Kansas State (12/05/09) |
| FOULS | 12 | at Kansas State (12/05/09) |

| LOWS | | |
|-----------------------|-------------|---|
| POINTS | 15 | at Oregon State (03/04/10) |
| FIELD GOALS MADE | 4 | at Oregon State (03/04/10) |
| FIELD GOAL ATTEMPTS | 16 | at Oregon State (03/04/10) |
| FIELD GOAL PERCENTAGE | .182 (6-33) | WASHINGTON (02/27/10) |
| 3 PT FIELD GOALS MADE | 0 | (three times) USC (02/20/10) |
| 3 PT FG ATTEMPTS | 4 | (four times) at Oregon State (03/04/10) |
| 3 PT FG PERCENTAGE | .000 (0-7) | AIR FORCE (12/12/09) |
| FREE THROWS MADE | 2 | at UCLA (01/23/10) |
| FREE THROW ATTEMPTS | 3 | CALIFORNIA (01/14/10) |
| FREE THROW PERCENTAGE | .300 (3-10) | ARIZONA STATE (02/04/10) |
| REBOUNDS | 12 | (twice) UCLA (02/18/10) |
| ASSISTS | 2 | at Oregon State (03/04/10) |
| STEALS | 1 | (nine times) USC (02/20/10) |
| BLOCKED SHOTS | 0 | (seven times) UCLA (02/18/10) |
| TURNOVERS | 3 | AIR FORCE (12/12/09) |
| FOULS | 3 | CALIFORNIA (01/14/10) |

OPPONENTS - FIRST HALF

| HIGHS | | |
|-----------------------|--------------|-------------------------------------|
| POINTS | 46 | at Kansas State (12/05/09) |
| FIELD GOALS MADE | 17 | CALIFORNIA (01/14/10) |
| FIELD GOAL ATTEMPTS | 37 | at Kansas State (12/05/09) |
| FIELD GOAL PERCENTAGE | .696 (16-23) | UCLA (02/18/10) |
| 3 PT FIELD GOALS MADE | 8 | at California (02/13/10) |
| 3 PT FG ATTEMPTS | 15 | (twice) OREGON STATE (01/02/10) |
| 3 PT FG PERCENTAGE | .583 (7-12) | CALIFORNIA (01/14/10) |
| FREE THROWS MADE | 11 | at Washington (01/30/10) |
| FREE THROW ATTEMPTS | 16 | at Washington (01/30/10) |
| FREE THROW PERCENTAGE | 1.000 (7-7) | vs San Diego (11/28/09) |
| REBOUNDS | 22 | (three times) WASHINGTON (02/27/10) |
| ASSISTS | 13 | CALIFORNIA (01/14/10) |
| STEALS | 11 | at Oregon State (03/04/10) |
| BLOCKED SHOTS | 4 | WASHINGTON (02/27/10) |
| TURNOVERS | 12 | WASHINGTON (02/27/10) |
| FOULS | 16 | at Kansas State (12/05/09) |

| LOWS | | |
|-----------------------|-------------|--|
| POINTS | 18 | at Stanford (02/11/10) |
| FIELD GOALS MADE | 7 | (twice) at Stanford (02/11/10) |
| FIELD GOAL ATTEMPTS | 21 | at Stanford (02/11/10) |
| FIELD GOAL PERCENTAGE | .258 (8-31) | STANFORD (01/16/10) |
| 3 PT FIELD GOALS MADE | 1 | (three times) WASHINGTON (02/27/10) |
| 3 PT FG ATTEMPTS | 4 | WASHINGTON (02/27/10) |
| 3 PT FG PERCENTAGE | .111 (1-9) | at Washington (01/30/10) |
| FREE THROWS MADE | 0 | (three times) at California (02/13/10) |
| FREE THROW ATTEMPTS | 0 | (twice) CALIFORNIA (01/14/10) |
| FREE THROW PERCENTAGE | .000 (0-0) | (twice) CALIFORNIA (01/14/10) |
| REBOUNDS | 7 | vs San Diego (11/28/09) |
| ASSISTS | 1 | (twice) at Stanford (02/11/10) |
| STEALS | 1 | (four times) ARIZONA (02/06/10) |
| BLOCKED SHOTS | 0 | (11 times) at Oregon State (03/04/10) |
| TURNOVERS | 2 | AIR FORCE (12/12/09) |
| FOULS | 5 | (three times) at UCLA (01/23/10) |

WASHINGTON STATE - SECOND HALF

| HIGHS | | |
|-----------------------|--------------|---------------------------------------|
| POINTS | 54 | vs San Diego (11/28/09) |
| FIELD GOALS MADE | 19 | vs San Diego (11/28/09) |
| FIELD GOAL ATTEMPTS | 35 | at Washington (01/30/10) |
| FIELD GOAL PERCENTAGE | .737 (14-19) | at Kansas State (12/05/09) |
| 3 PT FIELD GOALS MADE | 8 | vs San Diego (11/28/09) |
| 3 PT FG ATTEMPTS | 17 | at Oregon (03/06/10) |
| 3 PT FG PERCENTAGE | .778 (7-9) | PORTLAND STATE (12/19/09) |
| FREE THROWS MADE | 16 | (three times) ARIZONA (02/06/10) |
| FREE THROW ATTEMPTS | 20 | (five times) ARIZONA STATE (02/04/10) |
| FREE THROW PERCENTAGE | .917 (11-12) | OREGON (12/31/09) |
| REBOUNDS | 23 | (twice) PORTLAND STATE (12/19/09) |
| ASSISTS | 15 | vs San Diego (11/28/09) |
| STEALS | 9 | vs San Diego (11/28/09) |
| BLOCKED SHOTS | 6 | (twice) STANFORD (01/16/10) |
| TURNOVERS | 13 | at California (02/13/10) |
| FOULS | 17 | at UCLA (01/23/10) |

| LOWS | | |
|-----------------------|-------------|--|
| POINTS | 21 | at Arizona State (01/10/10) |
| FIELD GOALS MADE | 7 | at Arizona State (01/10/10) |
| FIELD GOAL ATTEMPTS | 19 | at Kansas State (12/05/09) |
| FIELD GOAL PERCENTAGE | .229 (8-35) | at Washington (01/30/10) |
| 3 PT FIELD GOALS MADE | 0 | (three times) at Washington (01/30/10) |
| 3 PT FG ATTEMPTS | 2 | at Kansas State (12/05/09) |
| 3 PT FG PERCENTAGE | .000 (0-10) | at Washington (01/30/10) |
| FREE THROWS MADE | 3 | at Stanford (2/11/10) |
| FREE THROW ATTEMPTS | 6 | at Stanford (2/11/10) |
| FREE THROW PERCENTAGE | .400 (8-20) | at Washington (01/30/10) |
| REBOUNDS | 10 | at Kansas State (12/05/09) |
| ASSISTS | 2 | (twice) UCLA (02/18/10) |
| STEALS | 0 | (twice) STANFORD (01/16/10) |
| BLOCKED SHOTS | 0 | (four times) at Stanford (2/11/10) |
| TURNOVERS | 2 | EASTERN WASHINGTON (11/16/09) |
| FOULS | 6 | (three times) USC (02/20/10) |

OPPONENTS - SECOND HALF

| HIGHS | | |
|-----------------------|--------------|---------------------------------------|
| POINTS | 56 | at Washington (01/30/10) |
| FIELD GOALS MADE | 20 | at Washington (01/30/10) |
| FIELD GOAL ATTEMPTS | 37 | STANFORD (01/16/10) |
| FIELD GOAL PERCENTAGE | .737 (14-19) | at UCLA (01/23/10) |
| 3 PT FIELD GOALS MADE | 7 | (twice) EASTERN WASHINGTON (11/16/09) |
| 3 PT FG ATTEMPTS | 16 | MISS. VALLEY STATE (11/13/09) |
| 3 PT FG PERCENTAGE | .667 (6-9) | at Kansas State (12/05/09) |
| FREE THROWS MADE | 20 | CALIFORNIA (01/14/10) |
| FREE THROW ATTEMPTS | 25 | CALIFORNIA (01/14/10) |
| FREE THROW PERCENTAGE | 1.000 (9-9) | OREGON STATE (01/02/10) |
| REBOUNDS | 30 | at Washington (01/30/10) |
| ASSISTS | 13 | at Washington (01/30/10) |
| STEALS | 7 | (twice) at California (02/13/10) |
| BLOCKED SHOTS | 4 | at Gonzaga (12/02/09) |
| TURNOVERS | 11 | vs San Diego (11/28/09) |
| FOULS | 16 | at USC (01/21/10) |

| LOWS | | |
|-----------------------|-------------|--|
| POINTS | 24 | (twice) WASHINGTON (02/27/10) |
| FIELD GOALS MADE | 7 | WASHINGTON (02/27/10) |
| FIELD GOAL ATTEMPTS | 19 | (twice) at Stanford (02/11/10) |
| FIELD GOAL PERCENTAGE | .259 (7-27) | WASHINGTON (02/27/10) |
| 3 PT FIELD GOALS MADE | 1 | (three times) at Oregon State (03/04/10) |
| 3 PT FG ATTEMPTS | 3 | UCLA (02/18/10) |
| 3 PT FG PERCENTAGE | .111 (1-9) | at Oregon State (03/04/10) |
| FREE THROWS MADE | 0 | at Arizona State (01/10/10) |
| FREE THROW ATTEMPTS | 0 | at Arizona State (01/10/10) |
| FREE THROW PERCENTAGE | .000 (0-0) | at Arizona State (01/10/10) |
| REBOUNDS | 10 | (twice) at USC (01/21/10) |
| STEALS | 0 | IPFW (11/19/09) |
| BLOCKED SHOTS | 0 | (nine times) at Oregon (03/06/10) |
| TURNOVERS | 3 | at Arizona State (01/10/10) |
| FOULS | 7 | WASHINGTON (02/27/10) |



2009-10 INDIVIDUAL HIGHS

WASHINGTON STATE

| | | |
|--------------------------|---------------|---|
| Points | 43 | Thompson, Klay vs San Diego (11/28/09) |
| | 37 | Thompson, Klay vs IPFW (11/19/09) |
| | 33 | Thompson, Klay vs Oregon (12/31/09) |
| | 28 | Thompson, Klay at California (02/13/10) |
| | 27 | Thompson, Klay vs Stanford (01/16/10) |
| Field Goals Made | 16 | Thompson, Klay vs San Diego (11/28/09) |
| | 15 | Thompson, Klay vs IPFW (11/19/09) |
| Field Goal Att. | 24 | Thompson, Klay vs San Diego (11/28/09) |
| | 22 | Thompson, Klay at Oregon (03/06/10) |
| FG Pct (min 5 made) | 1.000 (6-6) | Koprivica, Nikola vs Portland State (12/19/09) |
| | .833 (5-6) | Capers, Marcus vs Arizona State (02/04/10) |
| | .833 (5-6) | Lodwick, Abe vs Portland State (12/19/09) |
| | .833 (5-6) | Capers, Marcus vs Air Force (12/12/09) |
| | .833 (5-6) | Moore, Reggie vs San Diego (11/28/09) |
| 3-Point FG Made | 8 | Thompson, Klay vs San Diego (11/28/09) |
| | 6 | Moore, Reggie at UCLA (01/23/10) |
| 3-Point FG Att. | 14 | Thompson, Klay at Oregon (03/06/10) |
| | 13 | Thompson, Klay vs San Diego (11/28/09) |
| 3-Pt FG Pct (min 2 made) | 1.000 (5-5) | Koprivica, Nikola vs Portland State (12/19/09) |
| | 1.000 (3-3) | Lodwick, Abe vs Portland State (12/19/09) |
| | 1.000 (3-3) | Thames, Xavier at Gonzaga (12/02/09) |
| Free Throws Made | 19 | Thompson, Klay vs Oregon (12/31/09) |
| | 12 | Moore, Reggie at Kansas State (12/05/09) |
| Free Throw Att. | 21 | Thompson, Klay vs Oregon (12/31/09) |
| | 15 | Moore, Reggie at Kansas State (12/05/09) |
| FT Pct (min 3 made) | 1.000 (11-11) | Thompson, Klay at Kansas State (12/05/09) |
| | 1.000 (7-7) | Moore, Reggie vs Air Force (12/12/09) |
| | 1.000 (6-6) | Moore, Reggie vs Arizona (02/06/10) |
| | 1.000 (6-6) | Koprivica, Nikola vs Arizona State (02/04/10) |
| | 1.000 (6-6) | Koprivica, Nikola vs Portland State (12/19/09) |
| | 1.000 (6-6) | Moore, Reggie vs Nicholls State (11/27/09) |
| | 1.000 (5-5) | Thompson, Klay vs IPFW (11/19/09) |
| | 1.000 (4-4) | Thompson, Klay at Oregon (03/06/10) |
| | 1.000 (4-4) | Koprivica, Nikola at Oregon (03/06/10) |
| | 1.000 (4-4) | Moore, Reggie vs USC (02/20/10) |
| | 1.000 (4-4) | Lodwick, Abe vs USC (02/20/10) |
| | 1.000 (4-4) | Capers, Marcus vs Arizona (02/06/10) |
| | 1.000 (4-4) | Thompson, Klay vs California (01/14/10) |
| | 1.000 (4-4) | Casto, DeAngelo at Arizona (01/08/10) |
| | 1.000 (4-4) | Thames, Xavier vs Oregon State (01/02/10) |
| | 1.000 (4-4) | Capers, Marcus vs LSU (12/22/09) |
| | 1.000 (4-4) | Moore, Reggie vs San Diego (11/28/09) |
| | 1.000 (4-4) | Thompson, Klay vs Nicholls State (11/27/09) |
| | 1.000 (4-4) | Capers, Marcus vs IPFW (11/19/09) |
| | 1.000 (4-4) | Enquist, Charlie vs Miss. Valley State (11/13/09) |
| | 1.000 (3-3) | Casto, DeAngelo vs Washington (02/27/10) |
| | 1.000 (3-3) | Thames, Xavier vs Oregon (12/31/09) |
| | 1.000 (3-3) | Thompson, Klay vs Portland State (12/19/09) |
| Rebounds | 14 | Casto, DeAngelo vs Idaho (12/09/09) |
| | 14 | Casto, DeAngelo vs Nicholls State (11/27/09) |
| Assists | 12 | Moore, Reggie vs Portland State (12/19/09) |
| | 10 | Moore, Reggie vs Air Force (12/12/09) |
| Steals | 6 | Thompson, Klay vs Arizona State (02/04/10) |
| | 6 | Moore, Reggie vs San Diego (11/28/09) |
| Blocked Shots | 5 | Casto, DeAngelo at California (02/13/10) |
| | 5 | Casto, DeAngelo at USC (01/21/10) |
| Turnovers | 9 | Thompson, Klay at Kansas State (12/05/09) |
| | 8 | Moore, Reggie at Washington (01/30/10) |
| Fouls | 5 | Capers, Marcus at Oregon (03/06/10) |
| | 5 | Moore, Reggie vs Arizona State (02/04/10) |
| | 5 | Casto, DeAngelo at UCLA (01/23/10) |
| | 5 | Koprivica, Nikola vs Stanford (01/16/10) |
| | 5 | Thompson, Klay vs Oregon State (01/02/10) |
| | 5 | Moore, Reggie vs Oregon (12/31/09) |
| | 5 | Capers, Marcus vs Idaho (12/09/09) |

OPPONENTS

| | | |
|--------------------------|---------------|--|
| Points | 39 | RANDLE, Jerome vs California (01/14/10) |
| | 31 | Porter, Tajuan vs Oregon (12/31/09) |
| | 29 | Pondexter, Quincy at Washington (01/30/10) |
| | 28 | BOULDIN, Matt at Gonzaga (12/02/09) |
| | 27 | Walker, Brandon at Alaska Anchorage (11/25/09) |
| Field Goals Made | 11 | RANDLE, Jerome vs California (01/14/10) |
| | 11 | Porter, Tajuan vs Oregon (12/31/09) |
| Field Goal Att. | 26 | Porter, Tajuan vs Oregon (12/31/09) |
| | 22 | Green, Jeremy vs Stanford (01/16/10) |
| FG Pct (min 5 made) | 1.000 (5-5) | Honeycutt, Tyler vs UCLA (02/18/10) |
| | 1.000 (5-5) | THOMAS, Julius vs Portland State (12/19/09) |
| 3-Point FG Made | 7 | RANDLE, Jerome vs California (01/14/10) |
| | 7 | BOULDIN, Matt at Gonzaga (12/02/09) |
| 3-Point FG Att. | 14 | Green, Jeremy vs Stanford (01/16/10) |
| | 14 | Porter, Tajuan vs Oregon (12/31/09) |
| 3-Pt FG Pct (min 2 made) | 1.000 (3-3) | Glasser, Derek vs Arizona State (02/04/10) |
| | 1.000 (2-2) | Honeycutt, Tyler vs UCLA (02/18/10) |
| | 1.000 (2-2) | Wise, Nic vs Arizona (02/06/10) |
| | 1.000 (2-2) | KINSLEY, Zach vs LSU (12/22/09) |
| Free Throws Made | 11 | Pullen, Jacob at Kansas State (12/05/09) |
| | 10 | RANDLE, Jerome vs California (01/14/10) |
| Free Throw Att. | 12 | Nelson, Reeves at UCLA (01/23/10) |
| | 11 | RANDLE, Jerome vs California (01/14/10) |
| | 11 | Pullen, Jacob at Kansas State (12/05/09) |
| | 11 | YEARBY, Deilvez vs IPFW (11/19/09) |
| FT Pct (min 3 made) | 1.000 (11-11) | Pullen, Jacob at Kansas State (12/05/09) |
| | 1.000 (6-6) | Abbott, Ty vs Arizona State (02/04/10) |
| | 1.000 (6-6) | CHRISTOPHER, Patrick vs California (01/14/10) |
| | 1.000 (6-6) | Deane, Daniel vs Oregon State (01/02/10) |
| | 1.000 (5-5) | Singler, E.J. at Oregon (03/06/10) |
| | 1.000 (5-5) | Fields, Landry vs Stanford (01/16/10) |
| | 1.000 (4-4) | Porter, Tajuan at Oregon (03/06/10) |
| | 1.000 (4-4) | BOYKIN, Jamal at California (02/13/10) |
| | 1.000 (4-4) | RANDLE, Jerome at California (02/13/10) |
| | 1.000 (4-4) | Lockett, Trent vs Arizona State (02/04/10) |
| | 1.000 (4-4) | Shiller, Drew vs Stanford (01/16/10) |
| | 1.000 (4-4) | Wise, Nic at Arizona (01/08/10) |
| | 1.000 (4-4) | Schaftenaar, Roeland vs Oregon State (01/02/10) |
| | 1.000 (4-4) | BOTTS, Ben vs IPFW (11/19/09) |
| | 1.000 (4-4) | HOLMES, Jason vs Miss. Valley State (11/13/09) |
| | 1.000 (3-3) | Hill, Solomon vs Arizona (02/06/10) |
| | 1.000 (3-3) | Shipp, Jerren vs Arizona State (02/04/10) |
| | 1.000 (3-3) | Dragovic, Nikola at UCLA (01/23/10) |
| | 1.000 (3-3) | LYONS, Michael vs Air Force (12/12/09) |
| Rebounds | 14 | MITCHELL, Tasmin vs LSU (12/22/09) |
| | 13 | MOORE, Brandon vs Eastern Washington (11/16/09) |
| Assists | 9 | RANDLE, Jerome vs California (01/14/10) |
| | 7 | Armstead, Malcolm at Oregon (03/06/10) |
| | 7 | Overton, Venoy at Washington (01/30/10) |
| | 7 | Armstead, Malcolm vs Oregon (12/31/09) |
| | 7 | Iles, Chris vs Nicholls State (11/27/09) |
| Steals | 8 | Cunningham, Jared at Oregon State (03/04/10) |
| | 4 | Lewis, Dwight vs USC (02/20/10) |
| | 4 | GUTIERREZ, Jorge at California (02/13/10) |
| | 4 | Sutton, Dominique at Kansas State (12/05/09) |
| Blocked Shots | 5 | Dunigan, Michael vs Oregon (12/31/09) |
| | 3 | Morgan, J'mison vs UCLA (02/18/10) |
| | 3 | Bryan-Amaning, Matt at Washington (01/30/10) |
| | 3 | Keefe, James at UCLA (01/23/10) |
| Turnovers | 8 | Jackson, De'Jon vs San Diego (11/28/09) |
| | 7 | SPENCER, Bo vs LSU (12/22/09) |
| Fouls | 5 | Johnson, Marcus at USC (01/21/10) |
| | 5 | Williams, Derrick at Arizona (01/08/10) |
| | 5 | Singler, E.J. vs Oregon (12/31/09) |
| | 5 | DOTSON, Aaron vs LSU (12/22/09) |
| | 5 | WARREN, Storm vs LSU (12/22/09) |
| | 5 | Friend, Dominic vs Nicholls State (11/27/09) |
| | 5 | Gibcus, Liam at Alaska Anchorage (11/25/09) |
| | 5 | FORBES, Jeffrey vs Eastern Washington (11/16/09) |
| | 5 | STUDIVANT, Amos vs Miss. Valley State (11/13/09) |

MARCH 10 • GAME 31 • VS. OREGON • PAC-10 TOURNAMENT



GAME 1 • Mississippi Valley State vs Washington State

11/13/09 7 p.m. at Friel Court (Pullman, Wash.)

VISITORS: Mississippi Valley State (0-1)

| ## | Player | Total | | 3-Ptr | | FT | FTA | Rebounds | | | PF | TP | A | TO | Bk | Stl | Min |
|-------------|-------------------|-------|-----|-------|-----|----|-----|----------|-----|-----|----|----|----|----|----|-----|-----|
| | | FG | FGA | FG | FGA | | | Off | Def | Tot | | | | | | | |
| 30 | HOLMES, Mark | f | 0 | 3 | 0 | 2 | 0 | 0 | 1 | 1 | 2 | 2 | 0 | 0 | 1 | 0 | 19 |
| 42 | HOLMES, Jason | f | 1 | 2 | 0 | 0 | 4 | 4 | 1 | 3 | 4 | 4 | 6 | 0 | 3 | 0 | 23 |
| 03 | NEWSOME, T. | g | 5 | 10 | 2 | 7 | 2 | 2 | 2 | 1 | 3 | 3 | 14 | 1 | 3 | 0 | 23 |
| 15 | BEHLING, S. | g | 2 | 6 | 2 | 4 | 2 | 2 | 1 | 1 | 2 | 3 | 8 | 1 | 1 | 0 | 24 |
| 25 | BURWELL, Kevin | g | 0 | 4 | 0 | 1 | 0 | 0 | 0 | 1 | 1 | 2 | 0 | 1 | 1 | 0 | 18 |
| 01 | DONALD, Darian | g | 0 | 1 | 0 | 1 | 0 | 0 | 0 | 0 | 0 | 0 | 0 | 0 | 0 | 0 | 4 |
| 02 | MAYO, Michael | 4 | 7 | 3 | 5 | 0 | 0 | 1 | 0 | 1 | 3 | 11 | 0 | 2 | 0 | 0 | 9 |
| 05 | MACK, Joshua | 1 | 1 | 1 | 1 | 0 | 0 | 0 | 0 | 0 | 1 | 3 | 0 | 1 | 0 | 0 | 3 |
| 10 | CHEEKS, Julius | 3 | 7 | 1 | 4 | 1 | 2 | 0 | 3 | 3 | 2 | 8 | 4 | 2 | 0 | 1 | 26 |
| 11 | JACKSON, D'Angelo | 3 | 7 | 3 | 5 | 3 | 4 | 1 | 1 | 2 | 1 | 12 | 1 | 3 | 0 | 2 | 21 |
| 12 | STUDIVANT, Amos | 1 | 3 | 0 | 0 | 0 | 1 | 2 | 0 | 2 | 5 | 2 | 0 | 1 | 0 | 1 | 18 |
| 22 | LAMB, Ricky | 0 | 0 | 0 | 0 | 0 | 0 | 0 | 0 | 0 | 2 | 0 | 0 | 2 | 0 | 0 | 2 |
| 23 | COX, Cor-J | 1 | 3 | 0 | 1 | 0 | 0 | 0 | 0 | 0 | 0 | 2 | 0 | 1 | 0 | 1 | 10 |
| TEAM | | | | | | | | | | | | | | | | | |
| Totals..... | | 21 | 54 | 12 | 31 | 12 | 15 | 9 | 16 | 25 | 29 | 66 | 8 | 21 | 0 | 7 | 200 |

HOME TEAM: Washington State (1-0)

| # | Player | | Total | | 3-Ptr | | FT | FTA | Rebounds | | | PF | TP | A | TO | Bk | Stl | Min |
|-------------|-------------------|---|-------|-----|-------|-----|----|-----|----------|-----|-----|----|----|----|----|----|-----|-----|
| | | | FG | FGA | FG | FGA | | | Off | Def | Tot | | | | | | | |
| 23 | Casto, DeAngelo | f | 6 | 9 | 0 | 0 | 6 | 7 | 4 | 0 | 4 | 2 | 18 | 2 | 1 | 3 | 1 | 20 |
| 31 | Lodwick, Abe | f | 1 | 6 | 0 | 2 | 2 | 2 | 6 | 3 | 9 | 1 | 4 | 2 | 4 | 0 | 0 | 16 |
| 00 | Capers, Marcus | g | 4 | 6 | 0 | 0 | 2 | 2 | 2 | 5 | 7 | 1 | 10 | 0 | 1 | 0 | 0 | 20 |
| 01 | Thompson, Klay | g | 5 | 11 | 2 | 5 | 8 | 9 | 2 | 3 | 5 | 3 | 20 | 3 | 5 | 0 | 2 | 28 |
| 03 | Moore, Reggie | g | 2 | 7 | 1 | 4 | 5 | 6 | 0 | 4 | 4 | 0 | 10 | 6 | 3 | 0 | 2 | 26 |
| 02 | Brown, Anthony | 0 | 0 | 0 | 0 | 0 | 0 | 0 | 1 | 1 | 0 | 0 | 0 | 0 | 0 | 0 | 0 | 3 |
| 04 | Koprivica, Nikola | 4 | 8 | 1 | 3 | 0 | 1 | 2 | 2 | 4 | 1 | 9 | 2 | 0 | 0 | 0 | 10 | 10 |
| 11 | Thames, Xavier | 3 | 6 | 0 | 0 | 1 | 2 | 1 | 0 | 1 | 3 | 7 | 2 | 0 | 0 | 1 | 18 | |
| 12 | Motum, Brock | 2 | 2 | 1 | 1 | 0 | 2 | 1 | 1 | 2 | 0 | 5 | 1 | 2 | 0 | 0 | 14 | |
| 13 | Bjornstad, Steven | 0 | 1 | 0 | 0 | 0 | 0 | 0 | 0 | 0 | 0 | 2 | 0 | 0 | 1 | 0 | 5 | |
| 20 | Allen, John | 1 | 3 | 1 | 3 | 0 | 0 | 1 | 0 | 1 | 0 | 3 | 2 | 0 | 0 | 0 | 5 | |
| 22 | Loewen, Ben | 0 | 0 | 0 | 0 | 0 | 0 | 0 | 0 | 0 | 0 | 0 | 0 | 0 | 0 | 0 | 3 | |
| 30 | Harthun, Michael | 1 | 4 | 0 | 2 | 0 | 0 | 1 | 2 | 3 | 3 | 2 | 0 | 1 | 0 | 0 | 17 | |
| 40 | Enquist, Charlie | 1 | 1 | 0 | 0 | 4 | 4 | 1 | 4 | 5 | 1 | 6 | 0 | 0 | 0 | 1 | 15 | |
| TEAM | | | | | | | | | | | | | | | | | | |
| Totals..... | | | 30 | 64 | 6 | 20 | 28 | 35 | 24 | 26 | 50 | 17 | 94 | 20 | 19 | 3 | 7 | 200 |

Officials: Ruben Ramos, Ken Ditty, Quinton Reece

Technical fouls: Miss. Valley State-None. Washington State-TEAM.

Attendance: 9188

Score by Periods 1st 2nd Total

Miss. Valley State 26 40 66

Washington State 43 51 94

2009-10 Season Opener

GAME 3 • IPFW vs Washington State

11/19/09 7 p.m. at Friel Court (Pullman, Wash.)

VISITORS: IPFW (1-2)

| ## | Player | Total | | 3-Ptr | | FT | FTA | Rebounds | | | PF | TP | A | TO | Bk | Stl | Min |
|-------------|------------------|-------|-----|-------|-----|----|-----|----------|-----|-----|----|----|----|----|----|-----|-----|
| | | FG | FGA | FG | FGA | | | Off | Def | Tot | | | | | | | |
| 02 | SNEAD, Antwone | * | 0 | 0 | 0 | 0 | 0 | 0 | 4 | 4 | 2 | 0 | 1 | 1 | 0 | 0 | 16 |
| 03 | DANIELS, Nick | * | 5 | 12 | 2 | 6 | 1 | 1 | 2 | 2 | 4 | 4 | 13 | 1 | 0 | 0 | 26 |
| 10 | PLACKEMEIER, Z.* | 5 | 10 | 3 | 6 | 0 | 0 | 1 | 1 | 2 | 2 | 13 | 4 | 0 | 0 | 2 | 35 |
| 12 | BOTTS, Ben | * | 3 | 8 | 3 | 7 | 4 | 4 | 0 | 0 | 0 | 1 | 13 | 1 | 5 | 0 | 28 |
| 31 | YEARBY, Delvez | * | 6 | 16 | 0 | 3 | 5 | 11 | 4 | 5 | 9 | 2 | 17 | 1 | 2 | 0 | 34 |
| 04 | GAINES, Frank | 1 | 4 | 0 | 1 | 1 | 2 | 2 | 2 | 4 | 1 | 3 | 1 | 1 | 0 | 1 | 18 |
| 15 | PEABODY, Ethan | 0 | 0 | 0 | 0 | 0 | 0 | 1 | 0 | 1 | 0 | 0 | 2 | 0 | 0 | 1 | 5 |
| 22 | MIXON, Jeremy | 1 | 4 | 0 | 0 | 2 | 4 | 0 | 1 | 1 | 3 | 4 | 1 | 1 | 0 | 1 | 13 |
| 24 | KOVALOV, Oleg | 2 | 3 | 1 | 2 | 0 | 0 | 1 | 2 | 3 | 3 | 5 | 0 | 1 | 1 | 0 | 11 |
| 44 | McCORKLE, Trey | 1 | 1 | 0 | 0 | 0 | 0 | 0 | 1 | 1 | 3 | 2 | 0 | 2 | 0 | 0 | 14 |
| TEAM | | | | | | | | | | | | | | | | | |
| Totals..... | | 24 | 58 | 9 | 25 | 13 | 22 | 13 | 20 | 33 | 22 | 70 | 12 | 13 | 1 | 5 | 200 |

HOME TEAM: Washington State (3-0)

| ## | Player | Total | | 3-Ptr | | FT | FTA | Rebounds | | | PF | TP | A | TO | Bk | Stl | Min | |
|-------------|-------------------|-------|-----|-------|-----|----|-----|----------|-----|-----|----|----|----|----|----|-----|-----|-----|
| | | FG | FGA | FG | FGA | | | Off | Def | Tot | | | | | | | | |
| 00 | Capers, Marcus | * | 0 | 1 | 0 | 0 | 4 | 4 | 0 | 3 | 3 | 4 | 4 | 3 | 0 | 1 | 0 | 20 |
| 01 | Thompson, Klay | * | 15 | 20 | 2 | 3 | 5 | 5 | 0 | 3 | 3 | 0 | 37 | 3 | 1 | 1 | 2 | 29 |
| 03 | Moore, Reggie | * | 3 | 6 | 1 | 1 | 2 | 2 | 1 | 3 | 4 | 2 | 9 | 1 | 0 | 0 | 1 | 26 |
| 23 | Casto, DeAngelo | * | 3 | 5 | 0 | 0 | 1 | 1 | 0 | 2 | 2 | 0 | 7 | 0 | 1 | 2 | 0 | 21 |
| 31 | Lodwick, Abe | * | 1 | 5 | 0 | 4 | 0 | 0 | 1 | 2 | 3 | 3 | 2 | 1 | 0 | 0 | 1 | 15 |
| 02 | Brown, Anthony | | 0 | 0 | 0 | 0 | 0 | 0 | 1 | 0 | 1 | 0 | 0 | 0 | 0 | 0 | 0 | 1 |
| 04 | Koprivica, Nikola | | 2 | 4 | 1 | 1 | 2 | 3 | 0 | 4 | 4 | 1 | 7 | 3 | 3 | 0 | 0 | 16 |
| 11 | Thames, Xavier | | 3 | 4 | 1 | 2 | 0 | 0 | 0 | 0 | 0 | 1 | 7 | 2 | 0 | 0 | 2 | 20 |
| 12 | Motum, Brock | | 1 | 2 | 1 | 2 | 0 | 1 | 0 | 0 | 0 | 2 | 3 | 0 | 1 | 0 | 0 | 6 |
| 13 | Bjornstad, Steven | | 0 | 0 | 0 | 0 | 1 | 2 | 0 | 0 | 0 | 0 | 1 | 0 | 0 | 0 | 0 | 1 |
| 14 | Watson, James | | 1 | 2 | 0 | 0 | 1 | 1 | 1 | 2 | 3 | 1 | 3 | 0 | 1 | 0 | 0 | 6 |
| 20 | Allen, John | | 0 | 0 | 0 | 0 | 0 | 0 | 0 | 0 | 0 | 0 | 0 | 0 | 0 | 0 | 0 | 4 |
| 22 | Loewen, Ben | | 0 | 1 | 0 | 0 | 0 | 0 | 0 | 0 | 0 | 1 | 0 | 0 | 0 | 0 | 0 | 2 |
| 30 | Harthun, Michael | | 1 | 5 | 1 | 2 | 2 | 2 | 1 | 2 | 3 | 2 | 5 | 1 | 1 | 0 | 0 | 18 |
| 40 | Enquist, Charlie | | 2 | 4 | 0 | 0 | 0 | 0 | 2 | 3 | 5 | 0 | 4 | 1 | 1 | 1 | 1 | 15 |
| TEAM | | | | | | | | | 2 | 2 | 4 | | | | | | | |
| Totals..... | | | 32 | 59 | 7 | 15 | 18 | 21 | 9 | 26 | 35 | 17 | 89 | 15 | 9 | 5 | 7 | 200 |

Officials: Verne Harris, Glen Mayberry, Melvin Landry

Technical fouls: IPFW-TEAM. Washington State-None.

Attendance: 5399

Score by Periods 1st 2nd Total

IPFW 31 39 70

Washington State 44 45 89

GAME 2 • Eastern Washington vs Washington State

11/16/09 7 p.m. at Friel Court (Pullman, Wash.)

VISITORS: Eastern Washington (0-2)

| ## | Player | Total | | 3-Ptr | | FT | FTA | Rebounds | | | PF | TP | A | TO | Blk | Stl | Min |
|-------------|------------------|---------|-----|-------|-----|----|-----|----------|-----|-----|----|----|----|----|-----|-----|-----|
| | | FG | FGA | FG | FGA | | | Off | Def | Tot | | | | | | | |
| 32 | BRUNELL, M. | f | 1 | 1 | 0 | 0 | 0 | 1 | 2 | 3 | 3 | 2 | 0 | 2 | 0 | 0 | 13 |
| 45 | MOORE, Brandon | c | 4 | 9 | 0 | 0 | 2 | 3 | 1 | 12 | 13 | 3 | 10 | 2 | 1 | 0 | 30 |
| 01 | DEAN, Glen | g | 3 | 7 | 3 | 7 | 2 | 3 | 0 | 0 | 0 | 4 | 11 | 3 | 4 | 0 | 28 |
| 10 | GIBBS, Aiden | g | 0 | 2 | 0 | 0 | 2 | 2 | 2 | 1 | 3 | 1 | 2 | 0 | 1 | 0 | 25 |
| 23 | WINFORD, Kevin | g | 2 | 7 | 1 | 3 | 0 | 0 | 0 | 1 | 1 | 1 | 5 | 1 | 0 | 0 | 20 |
| 02 | FORBES, Jeffrey | 2 | 5 | 1 | 2 | 2 | 2 | 0 | 0 | 0 | 0 | 5 | 7 | 0 | 0 | 0 | 20 |
| 05 | VALENTINE, Benny | 1 | 7 | 1 | 5 | 2 | 3 | 0 | 2 | 2 | 2 | 2 | 5 | 6 | 2 | 0 | 27 |
| 15 | GRIFFIN, Laron | 1 | 3 | 0 | 0 | 0 | 0 | 0 | 1 | 1 | 1 | 2 | 0 | 1 | 0 | 0 | 2 |
| 42 | DUNN, Mark | 7 | 9 | 3 | 4 | 0 | 0 | 2 | 4 | 6 | 3 | 17 | 3 | 1 | 0 | 0 | 35 |
| TEAM | | 4 5 9 1 | | | | | | | | | | | | | | | |
| Totals..... | | 21 | 50 | 9 | 21 | 10 | 13 | 10 | 28 | 38 | 23 | 61 | 15 | 14 | 1 | 4 | 200 |

MARCH 10 • GAME 31 • VS. OREGON • PAC-10 TOURNAMENT



GAME 5 • Nicholls State vs Washington State

11/27/09 5 p.m. at Sullivan Arena (Anchorage, Alaska)

VISITORS: Nicholls State (0-7)

| ## | Player | Total | | 3-Ptr | | FT | | Rebounds | | | PF | TP | A | TO | Blk | Stl | Min |
|-------------|---------------------|-------|-----|-------|-----|----|-----|----------|-----|-----|----|----|----|----|-----|-----|-----|
| | | FG | FGA | FG | FGA | FT | FTA | Off | Def | Tot | | | | | | | |
| 11 | Friend, Dominic | f | 1 | 4 | 1 | 3 | 0 | 0 | 0 | 1 | 1 | 5 | 3 | 1 | 3 | 0 | 29 |
| 31 | Bose, Anatoly | f | 5 | 14 | 3 | 8 | 3 | 4 | 2 | 3 | 5 | 0 | 16 | 1 | 2 | 0 | 1 |
| 02 | Iles, Chris | g | 1 | 5 | 0 | 3 | 1 | 2 | 0 | 1 | 1 | 3 | 3 | 7 | 0 | 0 | 21 |
| 04 | Foster, Maurice | g | 5 | 12 | 1 | 2 | 0 | 0 | 1 | 1 | 2 | 3 | 11 | 0 | 0 | 0 | 16 |
| 20 | Hunter, Fred | g | 8 | 15 | 2 | 5 | 7 | 9 | 0 | 2 | 2 | 3 | 25 | 2 | 2 | 0 | 3 |
| 05 | Franklin Jr., Kenny | g | 2 | 3 | 1 | 2 | 0 | 0 | 0 | 1 | 1 | 0 | 5 | 5 | 2 | 0 | 19 |
| 13 | McCallum, Cameron | 0 | 1 | 0 | 0 | 0 | 0 | 0 | 0 | 0 | 0 | 2 | 0 | 0 | 1 | 0 | 4 |
| 23 | Ayers, Justin | 0 | 0 | 0 | 0 | 0 | 0 | 0 | 0 | 0 | 0 | 2 | 0 | 0 | 0 | 0 | 1 |
| 24 | Carter, Kellan | 2 | 2 | 0 | 0 | 0 | 0 | 1 | 1 | 2 | 1 | 4 | 3 | 0 | 0 | 1 | 23 |
| 32 | Ward, Phillip | 1 | 1 | 0 | 0 | 0 | 0 | 0 | 0 | 0 | 0 | 1 | 2 | 0 | 0 | 0 | 6 |
| 34 | Smith, Jeremy | 0 | 0 | 0 | 0 | 0 | 0 | 0 | 0 | 0 | 1 | 0 | 0 | 1 | 0 | 0 | 5 |
| TEAM | | | | | | | | | | | | | | | | | |
| Totals..... | | 25 | 57 | 8 | 23 | 11 | 15 | 11 | 12 | 23 | 21 | 69 | 19 | 11 | 0 | 6 | 200 |

HOME TEAM: Washington State (5-0)

| ## | Player | Total | | 3-Ptr | | FT | | Rebounds | | | PF | TP | A | TO | Blk | Stl | Min |
|-------------|-------------------|-------|-----|-------|-----|----|-----|----------|-----|-----|----|----|----|----|-----|-----|-----|
| | | FG | FGA | FG | FGA | FT | FTA | Off | Def | Tot | | | | | | | |
| 23 | Casto, DeAngelo | f | 8 | 10 | 0 | 0 | 2 | 6 | 4 | 10 | 14 | 2 | 18 | 0 | 4 | 1 | 33 |
| 00 | Capers, Marcus | g | 2 | 4 | 0 | 0 | 6 | 9 | 3 | 2 | 5 | 4 | 10 | 2 | 2 | 0 | 22 |
| 01 | Thompson, Klay | g | 7 | 14 | 3 | 6 | 4 | 4 | 1 | 2 | 3 | 2 | 21 | 6 | 3 | 2 | 37 |
| 03 | Moore, Reggie | g | 3 | 4 | 2 | 3 | 6 | 6 | 1 | 3 | 4 | 0 | 14 | 4 | 2 | 0 | 29 |
| 31 | Lodwick, Abe | g | 1 | 2 | 0 | 0 | 0 | 0 | 0 | 1 | 1 | 2 | 2 | 0 | 1 | 0 | 15 |
| 04 | Koprivica, Nikola | 3 | 4 | 1 | 2 | 2 | 2 | 1 | 1 | 2 | 1 | 9 | 3 | 0 | 0 | 0 | 20 |
| 11 | Thames, Xavier | 0 | 2 | 0 | 0 | 0 | 0 | 0 | 1 | 1 | 2 | 0 | 2 | 3 | 0 | 0 | 14 |
| 12 | Motum, Brock | 1 | 1 | 0 | 0 | 0 | 0 | 0 | 0 | 0 | 0 | 1 | 2 | 0 | 0 | 0 | 4 |
| 14 | Watson, James | 0 | 0 | 0 | 0 | 0 | 0 | 0 | 0 | 0 | 0 | 1 | 0 | 0 | 0 | 0 | 1 |
| 20 | Allen, John | 0 | 0 | 0 | 0 | 0 | 0 | 0 | 0 | 0 | 0 | 1 | 0 | 1 | 0 | 0 | 6 |
| 30 | Harthun, Michael | 1 | 3 | 0 | 1 | 0 | 0 | 0 | 1 | 1 | 1 | 2 | 0 | 1 | 0 | 0 | 12 |
| 40 | Enquist, Charlie | 0 | 0 | 0 | 0 | 0 | 0 | 0 | 1 | 1 | 0 | 0 | 0 | 0 | 0 | 0 | 7 |
| TEAM | | | | | | | | | | | | | | | | | |
| Totals..... | | 26 | 44 | 6 | 12 | 20 | 27 | 10 | 23 | 33 | 17 | 78 | 18 | 16 | 5 | 4 | 200 |

Officials: Martin Cota, Greg Nixon, Bruce Corson

Technical fouls: Nicholls State-None. Washington State-None.

Attendance: 5657

Score by Periods 1st 2nd Total

Nicholls State 31 38 69

Washington State 29 49 78

Game 5: Carrs/Safeway Great Alaska Shootout (Pool A)

Carrs/Safeway Player of the Game: K Thompson (WSU)

GAME 7 • Washington State at Gonzaga

12/2/09 6 p.m. at McCarthy Athletic Center (Spokane, Wash.)

VISITORS: Washington State (6-1)

| ## | Player | Total | | 3-Ptr | | FT | | Rebounds | | | PF | TP | A | TO | Blk | Stl | Min |
|-------------|-------------------|-------|-----|-------|-----|----|-----|----------|-----|-----|----|----|----|----|-----|-----|-----|
| | | FG | FGA | FG | FGA | FT | FTA | Off | Def | Tot | | | | | | | |
| 23 | Casto, DeAngelo | f | 4 | 8 | 0 | 0 | 2 | 2 | 6 | 4 | 10 | 3 | 10 | 0 | 3 | 3 | 31 |
| 00 | Capers, Marcus | g | 3 | 8 | 0 | 0 | 0 | 2 | 5 | 2 | 7 | 3 | 6 | 1 | 0 | 0 | 35 |
| 01 | Thompson, Klay | g | 6 | 21 | 0 | 4 | 3 | 7 | 3 | 3 | 6 | 2 | 15 | 0 | 3 | 0 | 39 |
| 03 | Moore, Reggie | g | 3 | 9 | 1 | 3 | 3 | 4 | 0 | 0 | 0 | 2 | 10 | 2 | 0 | 0 | 23 |
| 31 | Lodwick, Abe | g | 2 | 3 | 1 | 2 | 0 | 0 | 0 | 2 | 2 | 1 | 5 | 0 | 0 | 1 | 15 |
| 04 | Koprivica, Nikola | 3 | 6 | 0 | 2 | 2 | 3 | 1 | 3 | 4 | 4 | 8 | 4 | 4 | 0 | 0 | 25 |
| 11 | Thames, Xavier | 3 | 5 | 3 | 3 | 2 | 2 | 0 | 3 | 3 | 2 | 11 | 1 | 2 | 0 | 0 | 16 |
| 14 | Watson, James | 1 | 1 | 0 | 0 | 0 | 0 | 1 | 0 | 1 | 0 | 2 | 0 | 0 | 0 | 1 | 3 |
| 30 | Harthun, Michael | 1 | 2 | 0 | 0 | 0 | 0 | 0 | 0 | 0 | 0 | 2 | 0 | 0 | 0 | 1 | 6 |
| 40 | Enquist, Charlie | 0 | 0 | 0 | 0 | 0 | 0 | 0 | 1 | 1 | 4 | 0 | 0 | 1 | 0 | 1 | 7 |
| TEAM | | | | | | | | | | | | | | | | | |
| Totals..... | | 26 | 63 | 5 | 14 | 12 | 20 | 17 | 19 | 36 | 21 | 69 | 8 | 15 | 4 | 13 | 200 |

HOME TEAM: Gonzaga (6-1)

| ## | Player | Total | | 3-Ptr | | FT | | Rebounds | | | PF | TP | A | TO | Blk | Stl | Min |
|-------------|----------------|-------|-----|-------|-----|----|-----|----------|-----|-----|----|----|----|----|-----|-----|-----|
| | | FG | FGA | FG | FGA | FT | FTA | Off | Def | Tot | | | | | | | |
| 20 | HARRIS, Elias | f | 8 | 11 | 0 | 0 | 8 | 9 | 4 | 8 | 12 | 3 | 24 | 1 | 1 | 0 | 33 |
| 00 | SACRE, Robert | c | 3 | 6 | 0 | 0 | 0 | 0 | 1 | 1 | 2 | 3 | 6 | 0 | 5 | 2 | 20 |
| 03 | GOODSON, D. | g | 1 | 4 | 0 | 0 | 0 | 2 | 1 | 0 | 1 | 4 | 2 | 2 | 0 | 0 | 23 |
| 15 | BOULDIN, Matt | g | 8 | 15 | 7 | 12 | 5 | 6 | 0 | 5 | 5 | 3 | 28 | 3 | 2 | 1 | 2 |
| 32 | GRAY, Steven | g | 1 | 6 | 0 | 2 | 2 | 0 | 3 | 3 | 1 | 4 | 3 | 6 | 1 | 2 | 34 |
| 01 | AROP, Mangisto | 0 | 0 | 0 | 0 | 0 | 0 | 0 | 1 | 1 | 1 | 0 | 0 | 1 | 1 | 0 | 8 |
| 05 | VILARINO, G.J. | 0 | 1 | 0 | 1 | 0 | 2 | 0 | 0 | 0 | 0 | 0 | 1 | 0 | 0 | 0 | 6 |
| 10 | GIBBS, Grant | 0 | 0 | 0 | 0 | 0 | 0 | 0 | 1 | 1 | 2 | 0 | 2 | 2 | 0 | 0 | 9 |
| 13 | OLYNYK, Kelly | 2 | 3 | 0 | 0 | 6 | 8 | 2 | 5 | 7 | 1 | 10 | 1 | 1 | 0 | 2 | 22 |
| 34 | KONG, Bol | 0 | 1 | 0 | 1 | 0 | 0 | 0 | 0 | 1 | 1 | 0 | 0 | 0 | 0 | 0 | 5 |
| TEAM | | | | | | | | | | | | | | | | | |
| Totals..... | | 23 | 47 | 7 | 16 | 21 | 29 | 9 | 26 | 35 | 18 | 74 | 13 | 19 | 5 | 10 | 200 |

Officials: Tony Padilla, Kevin Cutler, Gregory Nixon

Technical fouls: Washington State-None. Gonzaga-None.

Attendance: 6000

Score by Periods 1st 2nd Total

Washington State 39 30 69

Gonzaga 27 47 74

GAME 6 • San Diego vs Washington State

11/28/09 7 p.m. at Sullivan Arena (Anchorage, Alaska)

VISITORS: San Diego (4-2)

| ## | Player | Total | | 3-Ptr | | FT | | Rebounds | | | PF | TP | A | TO | Blk | Stl | Min |
|-------------|--------------------|-------|-----|-------|-----|----|-----|----------|-----|-----|----|----|----|----|-----|-----|-----|
| | | FG | FGA | FG | FGA | FT | FTA | Off | Def | Tot | | | | | | | |
| 12 | Lewis, Chris | f | 1 | 7 | 0 | 1 | 0 | 0 | 3 | 2 | 5 | 2 | 2 | 0 | 0 | 0 | 26 |
| 44 | Mafra, Roberto | c | 1 | 5 | 0 | 0 | 0 | 0 | 2 | 1 | 3 | 2 | 2 | 1 | 1 | 1 | 0 |
| 01 | Johnson, Brandon | g | 4 | 12 | 3 | 8 | 2 | 2 | 0 | 0 | 0 | 3 | 13 | 2 | 1 | 0 | 1 |
| 03 | Ginty, Devin | g | 2 | 3 | 1 | 2 | 0 | 2 | 0 | 0 | 0 | 0 | 5 | 2 | 1 | 0 | 14 |
| 23 | Jackson, De'Jon | g | 3 | 6 | 1 | 3 | 2 | 2 | 1 | 3 | 4 | 9 | 3 | 8 | 0 | 1 | 29 |
| 04 | Miles, Cameron | 1 | 1 | 0 | 0 | 0 | 0 | 0 | 0 | 0 | 0 | 2 | 0 | 1 | 0 | 0 | 4 |
| 05 | McCollum, Patrick | 3 | 9 | 0 | 4 | 0 | 0 | 1 | 2 | 3 | 0 | 6 | 0 | 4 | 0 | 2 | 17 |
| 15 | Harbour, Ryan | 0 | 1 | 0 | 0 | 1 | 2 | 0 | 0 | 0 | 0 | 1 | 0 | 0 | 0 | 0 | 2 |
| 20 | Dorr, Matt | 1 | 4 | 1 | 3 | 0 | 0 | 0 | 0 | 0 | 1 | 3 | 1 | 0 | 0 | 0 | 20 |
| 31 | Crescencio, Rafael | 0 | 1 | 0 | 0 | 0 | 0 | 1 | 0 | 1 | 1 | 1 | 0 | 0 | 1 | 0 | 7 |
| 32 | Rancifer, Ken | 1 | 2 | 0 | 1 | 2 | 2 | 0 | 0 | 0 | 1 | 4 | 0 | 0 | 0 | 0 | 7 |
| 33 | Houston, Clinton | 3 | 4 | 0 | 0 | 3 | 4 | 2 | 1 | 3 | 2 | 9 | 1 | 1 | 1 | 0 | 23 |
| 34 | Manresa, Chris | 0 | 3 | 0 | 0 | 0 | 2 | 2 | 1 | 3 | 1 | 0 | 0 | 0 | 0 | 0 | 9 |
| TEAM | | | | | | | | | | | | | | | | | |
| Totals..... | | 20 | 58 | 6 | 22 | 10 | 16 | 17 | 8 | 25 | 17 | 56 | 10 | 18 | 2 | 7 | 200 |

HOME TEAM: Washington State (6-0)

| # | Player | Total | | 3-Ptr | | FT | | Rebounds | | | PF | TP | A | TO | Blk | Stl | Min | |
|-------------|-------------------|-------|-----|-------|-----|----|-----|----------|-----|-----|----|----|----|----|-----|-----|-----|-----|
| | | FG | FGA | FG | FGA | FT | FTA | Off | Def | Tot | | | | | | | | |
| 23 | Casto, DeAngelo | f | 3 | 7 | 0 | 0 | 2 | 3 | 2 | 3 | 5 | 3 | 8 | 1 | 4 | 3 | 0 | 26 |
| 00 | Capers, Marcus | g | 1 | 4 | 0 | 0 | 2 | 2 | 3 | 5 | 8 | 3 | 4 | 0 | 1 | 1 | 1 | 25 |
| 01 | Thompson, Klay | g | 16 | 24 | 8 | 13 | 3 | 4 | 1 | 4 | 5 | 2 | 43 | 4 | 2 | 0 | 2 | 35 |
| 03 | Moore, Reggie | g | 5 | 6 | 2 | 3 | 4 | 4 | 1 | 1 | 2 | 4 | 16 | 5 | 4 | 0 | 6 | 27 |
| 31 | Lowick, Abe | g | 2 | 2 | 1 | 1 | 0 | 0 | 1 | 2 | 3 | 1 | 5 | 2 | 0 | 1 | 0 | 23 |
| 04 | Koprivica, Nikola | | 1 | 3 | 0 | 0 | 0 | 0 | 1 | 1 | 2 | 1 | 2 | 2 | 4 | 0 | 0 | 15 |
| 11 | Thames, Xavier | | 4 | 5 | 0 | 1 | 0 | 1 | 0 | 2 | 2 | 0 | 8 | 5 | 1 | 0 | 1 | 15 |
| 12 | Motum, Brock | | 1 | 1 | 1 | 1 | 0 | 0 | 0 | 0 | 0 | 0 | 3 | 1 | 0 | 0 | 0 | 3 |
| 13 | Bjornstad, Steven | | 1 | 1 | 0 | 0 | 0 | 0 | 1 | 0 | 1 | 0 | 2 | 0 | 0 | 1 | 0 | 2 |
| 14 | Watson, James | | 0 | 0 | 0 | 0 | 0 | 2 | 1 | 1 | 2 | 0 | 0 | 0 | 0 | 0 | 1 | 3 |
| 20 | Allen, John | | 0 | 1 | 0 | 1 | 0 | 0 | 0 | 0 | 0 | 0 | 1 | 0 | 0 | 0 | 0 | 3 |
| 30 | Harthun, Michael | | 1 | 2 | 0 | 0 | 0 | 0 | 0 | 0 | 0 | 2 | 2 | 1 | 1 | 0 | 0 | 11 |
| 40 | Enquist, Charlie | | 0 | 0 | 0 | 0 | 0 | 0 | 0 | 0 | 0 | 2 | 0 | 2 | 0 | 0 | 1 | 9 |
| 44 | Bragg, Austin | | 0 | 0 | 0 | 0 | 0 | 0 | 0 | 0 | 0 | 0 | 0 | 0 | 0 | 0 | 0 | 3 |
| TEAM | | | | | | | | | 3 | 3 | 6 | | | | | | | |
| Totals..... | | | 35 | 56 | 12 | 20 | 11 | 16 | 14 | 22 | 36 | 19 | 93 | 24 | 17 | 6 | 12 | 200 |

MARCH 10 • GAME 31 • VS. OREGON • PAC-10 TOURNAMENT



GAME 9 • Idaho vs Washington State

12/9/09 8 p.m. at Friel Court (Pullman, Wash.)

VISITORS: Idaho (5-3)

| # | Player | Total | | 3-Ptr | | Rebounds | | | PF | TP | A | TO | Blk | Stl | Min | | |
|-------------|---------------------|-------|-----|-------|-----|----------|-----|-----|----|----|----|----|-----|-----|-----|-----|-----|
| | | FG | FGA | FG | FGA | FT | FTA | Off | | | | | | | | Def | Tot |
| 13 | De Souza, Luciano f | 2 | 8 | 1 | 6 | 2 | 2 | 0 | 3 | 3 | 2 | 7 | 0 | 0 | 1 | 26 | |
| 53 | Jefferson, Marvin c | 2 | 3 | 0 | 0 | 1 | 2 | 4 | 2 | 6 | 2 | 5 | 2 | 3 | 1 | 0 | 21 |
| 01 | Hopson, Mac g | 3 | 10 | 0 | 4 | 3 | 4 | 1 | 3 | 4 | 1 | 9 | 2 | 1 | 0 | 0 | 26 |
| 05 | Johnson, Steffan g | 2 | 7 | 2 | 5 | 0 | 0 | 0 | 1 | 1 | 1 | 6 | 0 | 0 | 0 | 0 | 22 |
| 32 | Watson, Kashif g | 6 | 11 | 0 | 0 | 4 | 8 | 2 | 2 | 4 | 1 | 16 | 1 | 2 | 0 | 0 | 29 |
| 00 | Stern, Corey | 0 | 0 | 0 | 0 | 0 | 0 | 1 | 1 | 2 | 2 | 0 | 0 | 0 | 2 | 1 | 9 |
| 02 | Ledbetter, Jeff | 4 | 11 | 4 | 8 | 0 | 0 | 0 | 2 | 2 | 3 | 12 | 1 | 2 | 1 | 1 | 16 |
| 03 | Henderson, Shawn | 1 | 4 | 0 | 0 | 0 | 0 | 0 | 1 | 1 | 2 | 2 | 0 | 0 | 0 | 0 | 13 |
| 20 | Lawrence, Marcus | 2 | 3 | 0 | 1 | 1 | 2 | 1 | 4 | 5 | 4 | 5 | 1 | 2 | 0 | 1 | 14 |
| 33 | Barone, Kyle | 0 | 1 | 0 | 0 | 0 | 0 | 0 | 3 | 3 | 3 | 0 | 0 | 1 | 0 | 0 | 19 |
| 34 | Blackstock, Travis | 1 | 1 | 0 | 0 | 0 | 0 | 1 | 1 | 2 | 0 | 2 | 0 | 1 | 0 | 0 | 5 |
| TEAM | | | | | | | | 2 | | 2 | | | | | | | |
| Totals..... | | 23 | 59 | 7 | 24 | 11 | 18 | 12 | 23 | 35 | 21 | 64 | 9 | 12 | 5 | 4 | 199 |

HOME TEAM: Washington State (7-2)

| # | Player | | Total | | 3-Ptr | | FT | FTA | Rebounds | | | PF | TP | A | TO | Blk | Stl | Min |
|-------------|-------------------|---|-------|-----|-------|-----|----|-----|----------|-----|-----|----|----|----|----|-----|-----|-----|
| | | | FG | FGA | FG | FGA | | | Off | Def | Tot | | | | | | | |
| 00 | Capers, Marcus | g | 1 | 4 | 0 | 0 | 0 | 1 | 2 | 3 | 5 | 2 | 1 | 0 | 0 | 0 | 29 | |
| 01 | Thompson, Klay | g | 9 | 21 | 2 | 9 | 5 | 7 | 1 | 8 | 9 | 2 | 25 | 3 | 2 | 1 | 35 | |
| 03 | Moore, Reggie | g | 3 | 6 | 0 | 2 | 6 | 7 | 0 | 2 | 2 | 1 | 12 | 4 | 2 | 0 | 33 | |
| 23 | Casto, DeAngelo | g | 4 | 11 | 0 | 0 | 5 | 8 | 5 | 9 | 14 | 2 | 13 | 1 | 4 | 4 | 0 | 30 |
| 31 | Lodwick, Abe | g | 2 | 4 | 2 | 3 | 0 | 0 | 0 | 3 | 3 | 1 | 6 | 1 | 1 | 0 | 0 | 17 |
| 04 | Koprivica, Nikola | g | 3 | 4 | 2 | 3 | 1 | 2 | 1 | 0 | 1 | 1 | 9 | 1 | 0 | 0 | 0 | 23 |
| 11 | Thames, Xavier | 2 | 5 | 0 | 0 | 0 | 0 | 0 | 1 | 2 | 3 | 3 | 4 | 1 | 0 | 0 | 0 | 14 |
| 14 | Watson, James | 0 | 0 | 0 | 0 | 0 | 0 | 0 | 1 | 0 | 1 | 1 | 0 | 0 | 0 | 0 | 0 | 2 |
| 30 | Harthun, Michael | 2 | 4 | 0 | 1 | 0 | 0 | 1 | 1 | 2 | 0 | 4 | 0 | 0 | 0 | 0 | 0 | 9 |
| 40 | Enquist, Charlie | 0 | 1 | 0 | 0 | 1 | 2 | 1 | 0 | 1 | 1 | 1 | 0 | 0 | 0 | 1 | 8 | |
| TEAM | | | | | | | | | 4 | | 5 | | | | | | | |
| Totals..... | | | 26 | 60 | 6 | 18 | 18 | 27 | 16 | 28 | 44 | 17 | 76 | 12 | 10 | 5 | 2 | 200 |

Officials: Bill Kennedy, Mark Reischling, Jeff Ketchu

Technical fouls: Idaho-None. Washington State-None.

Attendance: 7285

Score by Periods 1st 2nd Total

Idaho 28 36 64

Washington State 36 40 76

GAME 11 • Portland State vs Washington State

12/19/09 4:30 p.m. at Toyota Center (Kennewick, Wash.)

VISITORS: Portland State (5-6)

| | | Total | | 3-Ptr | | Rebounds | | | PF | TP | A | TO | Blk | Stl | Min | | | |
|-------------|------------------|-------|-----|-------|-----|----------|-----|-----|----|----|----|----|-----|-----|-----|-----|-----|-----|
| ## | Player | FG | FGA | FG | FGA | FT | FTA | Off | | | | | | | | Def | Tot | |
| 21 | NELSON, Phil | f | 4 | 9 | 2 | 6 | 1 | 1 | 2 | 1 | 3 | 2 | 11 | 1 | 3 | 0 | 32 | |
| 44 | JONES, Jamie | f | 5 | 11 | 0 | 0 | 0 | 1 | 3 | 4 | 7 | 2 | 10 | 0 | 2 | 0 | 1 | 26 |
| 04 | JONES, Melvin | g | 3 | 7 | 2 | 4 | 0 | 0 | 0 | 0 | 0 | 1 | 8 | 1 | 0 | 0 | 0 | 19 |
| 11 | WATERS, Dominic | g | 7 | 14 | 3 | 5 | 2 | 2 | 0 | 3 | 3 | 2 | 19 | 4 | 4 | 0 | 0 | 34 |
| 12 | GUDE, Paul | g | 1 | 5 | 0 | 3 | 0 | 1 | 1 | 0 | 1 | 2 | 2 | 1 | 1 | 0 | 1 | 29 |
| 01 | THOMAS, Julius | | 5 | 5 | 0 | 0 | 0 | 3 | 3 | 2 | 5 | 3 | 10 | 3 | 0 | 2 | 0 | 24 |
| 02 | LAZOFF, Austonn | | 0 | 0 | 0 | 0 | 0 | 0 | 0 | 0 | 0 | 0 | 0 | 0 | 0 | 0 | 0 | 0+ |
| 13 | THOMAS, Phillip | | 1 | 3 | 0 | 0 | 4 | 6 | 2 | 1 | 3 | 1 | 6 | 0 | 0 | 0 | 1 | 11 |
| 14 | BRANDON, Alonzo | | 0 | 3 | 0 | 3 | 0 | 0 | 1 | 0 | 1 | 0 | 0 | 0 | 0 | 0 | 0 | 3 |
| 15 | JOHNSON, Dane | | 1 | 3 | 1 | 3 | 0 | 0 | 0 | 0 | 0 | 1 | 3 | 2 | 1 | 0 | 0 | 15 |
| 23 | HARRIEL, Chris | | 0 | 2 | 0 | 0 | 0 | 0 | 2 | 0 | 2 | 2 | 0 | 0 | 1 | 0 | 0 | 7 |
| 30 | BANSEMER, Kenton | | 0 | 0 | 0 | 0 | 0 | 0 | 0 | 0 | 0 | 0 | 0 | 0 | 0 | 0 | 0 | 0+ |
| TEAM | | | | | | | | | | | | | | | | | | |
| Totals..... | | | 27 | 62 | 8 | 24 | 7 | 14 | 14 | 12 | 26 | 16 | 69 | 12 | 12 | 2 | 4 | 200 |

HOME TEAM: Washington State (9-2)

| # | Player | | Total | | 3-Ptr | | Rebounds | | | PF | TP | A | TO | Blk | Stl | Min | | |
|-------------|-------------------|---|-------|-----|-------|-----|----------|-----|-----|----|----|----|----|-----|-----|-----|-----|-----|
| | | | FG | FGA | FG | FGA | FT | FTA | Off | | | | | | | | Def | Tot |
| 23 | Casto, DeAngelo | f | 4 | 7 | 0 | 0 | 1 | 2 | 5 | 7 | 12 | 3 | 9 | 1 | 2 | 3 | 0 | 26 |
| 31 | Lodwick, Abe | f | 5 | 6 | 3 | 3 | 0 | 0 | 1 | 7 | 8 | 1 | 13 | 0 | 2 | 0 | 0 | 16 |
| 00 | Capers, Marcus | g | 3 | 6 | 0 | 0 | 0 | 0 | 1 | 2 | 3 | 1 | 6 | 3 | 3 | 0 | 0 | 26 |
| 01 | Thompson, Klay | g | 8 | 15 | 4 | 6 | 3 | 3 | 0 | 0 | 0 | 2 | 23 | 5 | 3 | 0 | 2 | 32 |
| 03 | Moore, Reggie | g | 1 | 4 | 1 | 2 | 1 | 2 | 0 | 0 | 0 | 0 | 4 | 12 | 0 | 1 | 2 | 29 |
| 04 | Koprivica, Nikola | | 6 | 6 | 5 | 5 | 6 | 6 | 0 | 3 | 3 | 2 | 23 | 2 | 0 | 0 | 0 | 21 |
| 11 | Thames, Xavier | | 1 | 2 | 0 | 0 | 0 | 0 | 0 | 1 | 1 | 4 | 2 | 0 | 0 | 0 | 0 | 9 |
| 12 | Motum, Brock | | 1 | 1 | 0 | 0 | 1 | 2 | 0 | 0 | 0 | 0 | 3 | 1 | 0 | 0 | 0 | 4 |
| 13 | Bjornstad, Steven | | 1 | 1 | 0 | 0 | 0 | 1 | 0 | 1 | 1 | 1 | 2 | 0 | 1 | 0 | 0 | 2 |
| 14 | Watson, James | | 3 | 3 | 0 | 0 | 0 | 1 | 1 | 1 | 2 | 2 | 6 | 0 | 0 | 0 | 1 | 12 |
| 20 | Allen, John | | 0 | 0 | 0 | 0 | 0 | 0 | 0 | 0 | 0 | 0 | 0 | 0 | 1 | 0 | 1 | 3 |
| 22 | Loewen, Ben | | 0 | 0 | 0 | 0 | 0 | 0 | 0 | 0 | 0 | 0 | 0 | 0 | 0 | 0 | 0 | 2 |
| 30 | Harthun, Michael | | 0 | 1 | 0 | 0 | 2 | 2 | 0 | 2 | 2 | 0 | 2 | 1 | 1 | 0 | 0 | 16 |
| 40 | Enquist, Charlie | | 0 | 0 | 0 | 0 | 0 | 0 | 0 | 1 | 1 | 0 | 0 | 0 | 0 | 0 | 0 | 2 |
| TEAM | | | | | | | | | 1 | 2 | 3 | | | 1 | | | | |
| Totals..... | | | 33 | 52 | 13 | 16 | 14 | 19 | 9 | 27 | 36 | 16 | 93 | 25 | 14 | 3 | 5 | 200 |

Officials: Dick Cartmell, Randy Burkhart, Scott Harris

Technical fouls: Portland State-None. Washington State-None.

Attendance: 6286

Score by Periods 1st 2nd Total

Portland State 33 36 69

Washington State 44 49 93

GAME 10 • Air Force vs Washington State

12/12/09 1 p.m. at Spokane Arena (Spokane, Wash.)

VISITORS: Air Force (5-3)

| ## | Player | Total | | 3-Ptr | | Rebounds | | | PF | TP | A | TO | Blk | Stl | Min | | |
|-------------|-------------------|-------|-----|-------|-----|----------|-----|-----|----|----|----|----|-----|-----|-----|-----|-----|
| | | FG | FGA | FG | FGA | FT | FTA | Off | | | | | | | | Def | Tot |
| 15 | STEWART, Taylor f | 0 | 4 | 0 | 2 | 0 | 0 | 1 | 0 | 1 | 0 | 0 | 0 | 1 | 0 | 16 | |
| 20 | FOW, Tom f | 3 | 7 | 1 | 5 | 2 | 2 | 0 | 3 | 3 | 3 | 9 | 2 | 0 | 0 | 28 | |
| 33 | McLAIN, Mike c | 5 | 9 | 1 | 5 | 0 | 0 | 0 | 2 | 2 | 4 | 11 | 2 | 1 | 0 | 1 | 24 |
| 22 | MERRIEX, Avery g | 0 | 1 | 0 | 0 | 0 | 0 | 0 | 0 | 0 | 3 | 0 | 1 | 0 | 0 | 0 | 11 |
| 35 | WASHINGTON, E.g | 2 | 8 | 0 | 1 | 3 | 4 | 0 | 4 | 4 | 3 | 7 | 6 | 3 | 0 | 3 | 38 |
| 10 | FLETCHER, Todd | 5 | 7 | 1 | 3 | 2 | 2 | 1 | 2 | 3 | 2 | 13 | 3 | 1 | 0 | 1 | 29 |
| 13 | BOHANNON, Zach | 0 | 1 | 0 | 1 | 0 | 0 | 0 | 0 | 0 | 0 | 0 | 0 | 0 | 0 | 0 | 2 |
| 14 | LYONS, Michael | 10 | 15 | 2 | 4 | 3 | 3 | 2 | 1 | 3 | 3 | 25 | 2 | 1 | 0 | 0 | 31 |
| 34 | BROEKHUIS, Taylor | 1 | 4 | 0 | 1 | 1 | 2 | 1 | 4 | 5 | 2 | 3 | 0 | 1 | 0 | 2 | 21 |
| TEAM | | | | | | | | 1 | | 2 | | 3 | | | | | |
| Totals..... | | 26 | 56 | 5 | 22 | 11 | 13 | 6 | 18 | 24 | 20 | 68 | 16 | 8 | 0 | 7 | 200 |

HOME TEAM: Washington State (8-2)

| # | Player | Total | | 3-Ptr | | Rebounds | | | PF | TP | A | TO | Blk | Stl | Min | | | |
|-------------|-------------------|-------|-----|-------|-----|----------|-----|-----|----|----|----|----|-----|-----|-----|---|---|-----|
| | | FG | FGA | FG | FGA | Off | Def | Tot | | | | | | | | | | |
| 23 | Casto, DeAngelo | f | 1 | 3 | 0 | 0 | 1 | 1 | 1 | 2 | 3 | 4 | 3 | 1 | 3 | 1 | 0 | 17 |
| 31 | Lodwick, Abe | f | 0 | 1 | 0 | 1 | 0 | 0 | 0 | 1 | 1 | 0 | 0 | 2 | 0 | 0 | 0 | 7 |
| 00 | Capers, Marcus | g | 5 | 6 | 0 | 0 | 2 | 5 | 2 | 2 | 4 | 3 | 12 | 0 | 2 | 0 | 0 | 20 |
| 01 | Thompson, Klay | g | 6 | 13 | 3 | 6 | 4 | 6 | 2 | 6 | 8 | 3 | 19 | 1 | 2 | 0 | 2 | 34 |
| 03 | Moore, Reggie | g | 4 | 6 | 1 | 3 | 7 | 7 | 0 | 2 | 2 | 1 | 16 | 10 | 3 | 0 | 0 | 28 |
| 04 | Koprivica, Nikola | | 3 | 7 | 0 | 2 | 2 | 3 | 3 | 8 | 11 | 1 | 8 | 1 | 0 | 1 | 0 | 20 |
| 11 | Thames, Xavier | | 0 | 3 | 0 | 1 | 2 | 2 | 1 | 1 | 2 | 1 | 2 | 0 | 1 | 0 | 0 | 12 |
| 12 | Motum, Brock | | 2 | 5 | 0 | 2 | 0 | 0 | 0 | 0 | 0 | 0 | 4 | 0 | 0 | 0 | 1 | 14 |
| 20 | Allen, John | | 0 | 0 | 0 | 0 | 0 | 0 | 0 | 0 | 0 | 0 | 0 | 0 | 0 | 0 | 0 | 3 |
| 30 | Harthun, Michael | | 3 | 5 | 0 | 0 | 0 | 0 | 0 | 1 | 1 | 1 | 6 | 2 | 0 | 1 | 1 | 22 |
| 40 | Enquist, Charlie | | 2 | 2 | 0 | 0 | 1 | 1 | 1 | 3 | 4 | 1 | 5 | 1 | 0 | 0 | 0 | 23 |
| TEAM | | | | | | | | | | | | | | | | | | |
| Totals..... | | | 26 | 51 | 4 | 15 | 19 | 25 | 10 | 26 | 36 | 15 | 75 | 16 | 13 | 3 | 4 | 200 |

MARCH 10 • GAME 31 • VS. OREGON • PAC-10 TOURNAMENT



GAME 13 • Oregon vs Washington State

12/31/09 3:30 p.m. at Friel Court (Pullman, Wash.)

VISITORS: Oregon (9-4, 1-0)

| ## | Player | Total | | 3-Ptr | | FT | FTA | Rebounds | | | PF | TP | A | TO | Blk | Stl | Min |
|-------------|-------------------|-------|-----|-------|-----|----|-----|----------|-----|-----|----|----|----|----|-----|-----|-----|
| | | FG | FGA | FG | FGA | | | Off | Def | Tot | | | | | | | |
| 21 | Wilson, Jamil | f | 1 | 3 | 0 | 1 | 0 | 0 | 2 | 4 | 6 | 4 | 2 | 1 | 1 | 1 | 30 |
| 25 | Singler, E.J. | f | 2 | 3 | 1 | 1 | 2 | 2 | 1 | 4 | 5 | 5 | 7 | 2 | 3 | 0 | 36 |
| 33 | Dunigan, Michael | c | 8 | 11 | 0 | 0 | 6 | 9 | 5 | 7 | 12 | 4 | 22 | 0 | 6 | 5 | 26 |
| 11 | Armstead, Malcolm | g | 8 | 17 | 0 | 2 | 0 | 1 | 1 | 2 | 3 | 3 | 16 | 7 | 3 | 0 | 44 |
| 12 | Porter, Tajuan | g | 11 | 26 | 6 | 14 | 3 | 4 | 2 | 1 | 3 | 4 | 31 | 1 | 1 | 0 | 42 |
| 03 | Sim, Garrett | f | 3 | 7 | 1 | 2 | 0 | 0 | 1 | 1 | 2 | 3 | 7 | 2 | 1 | 0 | 21 |
| 22 | Wiley, Drew | 0 | 0 | 0 | 0 | 0 | 0 | 0 | 0 | 0 | 0 | 0 | 0 | 1 | 0 | 0 | 7 |
| 23 | Jacob, Jeremy | 1 | 3 | 0 | 0 | 0 | 0 | 0 | 3 | 3 | 2 | 2 | 0 | 1 | 0 | 0 | 14 |
| 32 | Williams, Teondre | 2 | 3 | 0 | 0 | 0 | 0 | 1 | 1 | 2 | 2 | 4 | 1 | 1 | 0 | 1 | 20 |
| TEAM | | | | | | | | | | | | | | | | | |
| Totals..... | | 36 | 73 | 8 | 20 | 11 | 16 | 17 | 25 | 42 | 27 | 91 | 15 | 18 | 6 | 6 | 250 |

HOME TEAM: Washington State (10-3, 0-1)

| # | Player | Total | | 3-Ptr | | FT | FTA | Rebounds | | | PF | TP | A | TO | Blk | Stl | Min | |
|-------------|-------------------|-------|-----|-------|-----|----|-----|----------|-----|-----|----|----|----|----|-----|-----|-----|----|
| | | FG | FGA | FG | FGA | | | Off | Def | Tot | | | | | | | | |
| 23 | Casto, DeAngelo | f | 5 | 14 | 0 | 0 | 5 | 8 | 4 | 8 | 12 | 0 | 15 | 0 | 3 | 2 | 0 | 37 |
| 31 | Lodwick, Abe | f | 0 | 1 | 0 | 0 | 0 | 0 | 1 | 3 | 4 | 2 | 0 | 0 | 0 | 1 | 0 | 11 |
| 00 | Capers, Marcus | g | 2 | 2 | 0 | 0 | 0 | 0 | 2 | 2 | 1 | 4 | 2 | 2 | 1 | 0 | 43 | |
| 01 | Thompson, Klay | g | 6 | 19 | 2 | 10 | 19 | 21 | 0 | 1 | 1 | 1 | 33 | 4 | 2 | 1 | 49 | |
| 03 | Moore, Reggie | g | 3 | 8 | 0 | 2 | 4 | 6 | 1 | 0 | 1 | 5 | 10 | 3 | 2 | 0 | 33 | |
| 04 | Koprivica, Nikola | g | 8 | 8 | 1 | 3 | 2 | 2 | 4 | 5 | 9 | 1 | 11 | 0 | 1 | 0 | 1 | 35 |
| 11 | Thames, Xavier | 4 | 5 | 0 | 1 | 3 | 3 | 0 | 2 | 2 | 2 | 11 | 1 | 1 | 0 | 2 | 21 | |
| 12 | Motum, Brock | 0 | 1 | 0 | 0 | 0 | 0 | 0 | 0 | 0 | 0 | 0 | 0 | 0 | 0 | 0 | 4 | |
| 14 | Watson, James | 2 | 4 | 0 | 0 | 1 | 2 | 3 | 1 | 4 | 2 | 5 | 1 | 0 | 0 | 0 | 13 | |
| 30 | Harthun, Michael | 0 | 1 | 0 | 0 | 0 | 0 | 0 | 0 | 0 | 0 | 0 | 0 | 1 | 0 | 0 | 4 | |
| TEAM | | | | | | | | | 1 | 2 | 3 | | | | | | | |
| Totals..... | | 26 | 63 | 3 | 16 | 34 | 42 | 14 | 24 | 38 | 14 | 89 | 11 | 13 | 5 | 6 | 250 | |

Officials: Mike Littlewood, Tony Padilla, Bruce Hicks

Technical fouls: Oregon-None. Washington State-TEAM.

Attendance: 5810

Score by Periods 1st 2nd OT OT2 Total

Oregon 38 27 15 91

Washington State 27 38 15 89

GAME 15 • Washington State at Arizona

1/8/10 6:30 p.m. at McKale Center (Tucson, Ariz.)

VISITORS: Washington State (12-3, 2-1)

| # | Player | Total | | 3-Ptr | | FT | FTA | Rebounds | | | PF | TP | A | TO | Blk | Stl | Min | |
|-------------|-------------------|-------|-----|-------|-----|----|-----|----------|-----|-----|----|----|----|----|-----|-----|-----|-----|
| | | FG | FGA | FG | FGA | | | Off | Def | Tot | | | | | | | | |
| 23 | Casto, DeAngelo | f | 6 | 12 | 0 | 0 | 4 | 4 | 6 | 3 | 9 | 4 | 16 | 0 | 2 | 1 | 0 | 30 |
| 00 | Capers, Marcus | g | 2 | 4 | 0 | 0 | 1 | 2 | 0 | 3 | 3 | 2 | 5 | 1 | 0 | 1 | 0 | 28 |
| 01 | Thompson, Klay | g | 7 | 15 | 2 | 4 | 3 | 5 | 0 | 8 | 8 | 2 | 19 | 4 | 3 | 1 | 0 | 36 |
| 03 | Moore, Reggie | g | 5 | 10 | 0 | 1 | 10 | 14 | 0 | 1 | 1 | 1 | 20 | 3 | 6 | 0 | 1 | 32 |
| 31 | Lodwick, Abe | g | 1 | 3 | 1 | 3 | 0 | 0 | 0 | 0 | 0 | 3 | 3 | 1 | 0 | 1 | 0 | 16 |
| 04 | Koprivica, Nikola | 3 | 3 | 1 | 1 | 0 | 0 | 1 | 6 | 7 | 2 | 7 | 2 | 4 | 0 | 0 | 0 | 24 |
| 11 | Thames, Xavier | 2 | 6 | 0 | 1 | 0 | 0 | 1 | 0 | 1 | 1 | 3 | 4 | 0 | 0 | 0 | 1 | 18 |
| 14 | Watson, James | 2 | 2 | 0 | 0 | 0 | 0 | 3 | 1 | 4 | 1 | 4 | 0 | 1 | 0 | 0 | 10 | 10 |
| 30 | Harthun, Michael | 0 | 0 | 0 | 0 | 0 | 0 | 1 | 0 | 1 | 0 | 0 | 0 | 0 | 0 | 0 | 1 | 6 |
| TEAM | | | | | | | | | | 1 | | | | | | | | |
| Totals..... | | | 28 | 55 | 4 | 10 | 18 | 25 | 12 | 23 | 35 | 18 | 78 | 11 | 16 | 4 | 3 | 200 |

HOME TEAM: Arizona (7-8, 1-2)

| # | Player | Total | | 3-Ptr | | FT | FTA | Rebounds | | | PF | TP | A | TO | Blk | Stl | Min | |
|-------------|-------------------|-------|-----|-------|-----|----|-----|----------|-----|-----|----|----|----|----|-----|-----|-----|-----|
| | | FG | FGA | FG | FGA | | | Off | Def | Tot | | | | | | | | |
| 23 | Williams, Derrick | f | 4 | 4 | 0 | 0 | 5 | 8 | 2 | 4 | 6 | 5 | 13 | 0 | 2 | 2 | 1 | 17 |
| 42 | Home, Jamelle | f | 4 | 8 | 2 | 4 | 2 | 2 | 0 | 3 | 3 | 4 | 12 | 0 | 1 | 0 | 1 | 28 |
| 44 | Hill, Solomon | f | 2 | 4 | 0 | 1 | 1 | 2 | 1 | 3 | 4 | 2 | 5 | 1 | 2 | 0 | 1 | 27 |
| 13 | Wise, Nic | g | 5 | 14 | 1 | 5 | 4 | 4 | 0 | 0 | 0 | 4 | 15 | 4 | 2 | 1 | 2 | 34 |
| 21 | Fogg, Kyle | g | 4 | 10 | 2 | 5 | 3 | 4 | 1 | 1 | 2 | 3 | 13 | 4 | 2 | 0 | 1 | 34 |
| 01 | Natyazhko, Kyryl | | 2 | 4 | 0 | 0 | 0 | 0 | 2 | 3 | 5 | 1 | 4 | 1 | 1 | 0 | 0 | 21 |
| 03 | Parrom, Kevin | | 3 | 5 | 1 | 2 | 0 | 2 | 0 | 0 | 0 | 2 | 7 | 2 | 0 | 0 | 1 | 17 |
| 12 | Jones, Lamont | | 1 | 5 | 0 | 1 | 2 | 2 | 0 | 1 | 1 | 1 | 4 | 1 | 0 | 0 | 0 | 10 |
| 24 | Lavender, Brendon | | 1 | 2 | 1 | 2 | 0 | 0 | 0 | 1 | 1 | 1 | 3 | 1 | 0 | 0 | 0 | 12 |
| TEAM | | | | | | | | | 3 | 1 | 4 | | | | | | | |
| Totals..... | | | 26 | 56 | 7 | 20 | 17 | 24 | 9 | 17 | 26 | 23 | 76 | 14 | 10 | 3 | 7 | 200 |

Officials: Verne Harris, Mike Reed, Michael Irving

Technical fouls: Washington State-None. Arizona-None.

Attendance: 12758

Score by Periods 1st 2nd Total

Washington State 35 43 78

Arizona 35 41 76

Fouled Out: UA 23 Williams @ 6:48 2nd Half

GAME 14 • Oregon State vs Washington State

1/2/10 4 p.m. at Friel Court (Pullman, Wash.)

VISITORS: Oregon State (6-7, 0-2)

| # | Player | | Total | | 3-Ptr | | FT | FTA | Rebounds | | | PF | TP | A | TO | Blk | Stl | Min |
|-------------|-------------------|---|-------|-----|-------|-----|----|-----|----------|-----|-----|----|----|----|----|-----|-----|-----|
| | | | FG | FGA | FG | FGA | | | Off | Def | Tot | | | | | | | |
| 30 | Deane, Daniel | f | 4 | 9 | 1 | 4 | 6 | 6 | 3 | 4 | 7 | 4 | 15 | 0 | 1 | 0 | 1 | 38 |
| 10 | Schaftenaar, R. | c | 0 | 7 | 0 | 5 | 4 | 4 | 1 | 7 | 8 | 1 | 4 | 3 | 2 | 0 | 0 | 31 |
| 05 | Tarver, Josh | g | 0 | 0 | 0 | 0 | 2 | 2 | 0 | 0 | 0 | 3 | 2 | 1 | 1 | 0 | 0 | 13 |
| 15 | Tarver, Seth | g | 3 | 8 | 0 | 2 | 2 | 2 | 0 | 0 | 0 | 2 | 8 | 3 | 1 | 0 | 1 | 29 |
| 22 | Haynes, Calvin | g | 7 | 14 | 3 | 7 | 0 | 0 | 0 | 1 | 1 | 3 | 17 | 2 | 2 | 0 | 3 | 38 |
| 00 | McShane, Kevin | | 0 | 0 | 0 | 0 | 0 | 0 | 0 | 0 | 0 | 1 | 0 | 0 | 0 | 0 | 0 | 2 |
| 01 | Cunningham, Jared | | 0 | 0 | 0 | 0 | 0 | 0 | 0 | 0 | 0 | 1 | 0 | 0 | 1 | 0 | 0 | 2 |
| 11 | Burton, Joe | | 0 | 2 | 0 | 0 | 0 | 0 | 2 | 3 | 5 | 2 | 0 | 2 | 0 | 0 | 0 | 11 |
| 12 | Brandt, Angus | | 0 | 1 | 0 | 0 | 0 | 0 | 1 | 0 | 1 | 0 | 0 | 0 | 1 | 0 | 0 | 2 |
| 24 | Johnson, Omari | | 3 | 5 | 2 | 3 | 0 | 0 | 0 | 1 | 1 | 1 | 8 | 1 | 3 | 0 | 0 | 20 |
| 34 | Wallace, Lathen | | 2 | 6 | 1 | 3 | 1 | 1 | 0 | 1 | 1 | 4 | 6 | 1 | 3 | 0 | 0 | 14 |
| TEAM | | | | | | | | | 4 | 3 | 7 | | | | | | | |
| Totals..... | | | 19 | 52 | 7 | 24 | 15 | 15 | 11 | 20 | 31 | 22 | 60 | 13 | 15 | 0 | 5 | 200 |

HOME TEAM: Washington State (11-3, 1-1)

| # | Player | | Total | | 3-Ptr | | FT | FTA | Rebounds | | PF | TP | A | TO | Blk | Stl | Min | |
|-------------|-------------------|---|-------|-----|-------|-----|----|-----|----------|-----|----|----|----|----|-----|-----|-----|-----|
| | | | FG | FGA | FG | FGA | | | Off | Def | | | | | | | | Tot |
| 23 | Casto, DeAngelo | f | 2 | 4 | 0 | 0 | 4 | 7 | 3 | 2 | 5 | 4 | 8 | 1 | 2 | 2 | 1 | 27 |
| 31 | Lodwick, Abe | f | 0 | 0 | 0 | 0 | 0 | 0 | 1 | 1 | 2 | 1 | 0 | 0 | 0 | 0 | 0 | 11 |
| 00 | Capers, Marcus | g | 5 | 8 | 0 | 0 | 0 | 0 | 2 | 8 | 10 | 0 | 10 | 2 | 2 | 1 | 0 | 35 |
| 01 | Thompson, Klay | g | 2 | 6 | 1 | 4 | 2 | 4 | 0 | 2 | 2 | 5 | 7 | 4 | 3 | 0 | 0 | 29 |
| 03 | Moore, Reggie | g | 7 | 13 | 3 | 6 | 2 | 7 | 0 | 1 | 1 | 1 | 19 | 1 | 3 | 0 | 3 | 34 |
| 04 | Koprivica, Nikola | 2 | 3 | 3 | 1 | 2 | 1 | 3 | 1 | 3 | 4 | 2 | 6 | 3 | 2 | 0 | 1 | 29 |
| 11 | Thames, Xavier | 2 | 6 | 0 | 1 | 1 | 4 | 4 | 1 | 2 | 3 | 0 | 8 | 1 | 2 | 0 | 3 | 22 |
| 14 | Watson, James | 2 | 3 | 0 | 0 | 3 | 4 | 1 | 0 | 1 | 2 | 7 | 1 | 0 | 0 | 0 | 13 | |
| TEAM | | | | | | | | | 1 | 1 | | | | | | | | |
| Totals..... | | | 22 | 43 | 5 | 13 | 16 | 29 | 9 | 20 | 29 | 15 | 65 | 13 | 14 | 3 | 8 | 200 |

Officials: Chris Rastatter, Kevin Brill, Bobby McRoy

MARCH 10 • GAME 31 • VS. OREGON • PAC-10 TOURNAMENT



GAME 17 • California at Washington State 1/14/10 7 p.m. at Friel Court (Pullman, Wash.)

VISITORS: California (10-5, 2-1)

| # | Player | Total | | 3-Ptr | | FT | FTA | Rebounds | | | PF | TP | A | TO | Blk | Stl | Min | |
|-------------|------------------|-------|-----|-------|-----|----|-----|----------|-----|-----|----|----|----|----|-----|-----|-----|-----|
| | | FG | FGA | FG | FGA | | | Off | Def | Tot | | | | | | | | |
| 10 | BOYKIN, Jamal | f | 6 | 9 | 0 | 0 | 4 | 6 | 1 | 4 | 5 | 1 | 16 | 2 | 1 | 0 | 1 | 35 |
| 21 | AMOKE, Omondi | f | 1 | 4 | 0 | 0 | 0 | 2 | 5 | 2 | 7 | 3 | 2 | 1 | 1 | 0 | 0 | 30 |
| 24 | ROBERTSON, T. | f | 5 | 11 | 3 | 5 | 0 | 0 | 1 | 4 | 5 | 2 | 13 | 4 | 1 | 1 | 0 | 33 |
| 03 | RANDLE, Jerome | g | 11 | 18 | 7 | 12 | 10 | 11 | 0 | 5 | 5 | 3 | 39 | 9 | 3 | 0 | 2 | 40- |
| 23 | CHRISTOPHER, P. | g | 7 | 13 | 1 | 1 | 6 | 6 | 1 | 3 | 4 | 3 | 21 | 2 | 0 | 0 | 1 | 35 |
| 01 | SEELEY, DJ | | 0 | 2 | 0 | 1 | 0 | 0 | 0 | 1 | 1 | 1 | 0 | 2 | 2 | 0 | 1 | 11 |
| 12 | SMITH, Brandon | | 0 | 0 | 0 | 0 | 0 | 0 | 0 | 0 | 0 | 0 | 0 | 0 | 0 | 0 | 0 | 0+ |
| 13 | KNEZEVIC, Nikola | | 0 | 2 | 0 | 1 | 0 | 0 | 0 | 0 | 0 | 1 | 0 | 0 | 1 | 0 | 0 | 8 |
| 14 | ZHANG, Max | | 1 | 1 | 0 | 0 | 0 | 0 | 1 | 0 | 1 | 3 | 2 | 0 | 1 | 1 | 2 | 8 |
| TEAM | | | | | | | | | | 1 | 4 | 5 | | | 2 | | | |
| Totals..... | | | 31 | 60 | 11 | 20 | 20 | 25 | 10 | 23 | 33 | 17 | 93 | 20 | 12 | 2 | 7 | 200 |

HOME TEAM: Washington State (12-5, 2-3)

| # | Player | | Total | | 3-Ptr | | FT | FTA | Rebounds | | | PF | TP | A | TO | Blk | Stl | Min |
|-------------|-------------------|---|-------|-----|-------|-----|----|-----|----------|-----|-----|----|----|----|----|-----|-----|-----|
| | | | FG | FGA | FG | FGA | | | Off | Def | Tot | | | | | | | |
| 23 | Casto, DeAngelo | f | 3 | 7 | 0 | 0 | 0 | 0 | 2 | 2 | 4 | 3 | 6 | 2 | 4 | 1 | 1 | 33 |
| 31 | Lodwick, Abe | f | 1 | 1 | 1 | 1 | 0 | 0 | 1 | 3 | 4 | 0 | 3 | 1 | 0 | 1 | 0 | 14 |
| 00 | Capers, Marcus | g | 4 | 6 | 0 | 0 | 1 | 1 | 1 | 2 | 3 | 3 | 9 | 2 | 2 | 0 | 2 | 35 |
| 01 | Thompson, Klay | g | 6 | 16 | 2 | 10 | 4 | 4 | 1 | 5 | 6 | 4 | 18 | 1 | 4 | 1 | 0 | 34 |
| 03 | Moore, Reggie | g | 7 | 14 | 2 | 5 | 9 | 10 | 0 | 1 | 1 | 3 | 25 | 5 | 1 | 0 | 2 | 29 |
| 04 | Koprivica, Nikola | | 6 | 9 | 3 | 6 | 0 | 0 | 3 | 5 | 8 | 2 | 15 | 1 | 1 | 0 | 1 | 26 |
| 11 | Thames, Xavier | | 5 | 7 | 0 | 1 | 0 | 2 | 1 | 0 | 1 | 0 | 10 | 0 | 0 | 0 | 0 | 17 |
| 14 | Watson, James | | 1 | 4 | 0 | 0 | 0 | 0 | 1 | 1 | 2 | 3 | 2 | 0 | 2 | 1 | 0 | 12 |
| TEAM | | | | | | | | | 2 | | 2 | | | | | | | |
| Totals..... | | | 33 | 64 | 8 | 23 | 14 | 17 | 12 | 21 | 33 | 18 | 88 | 12 | 14 | 4 | 6 | 200 |

Officials: Randy Burkhart, Jim Giron, Don McAllister

Technical fouls: California-None. Washington State-None.

Attendance: 8277

Score by Periods 1st 2nd Total

California 41 52 93

Washington State 37 51 88

GAME 19 • Washington State at USC 1/21/10 7:30 p.m. at Galen Center (Los Angeles, Calif.)

VISITORS: Washington State (14-5, 4-3)

| ## | Player | Total | | 3-Ptr | | FT | FTA | Rebounds | | | PF | TP | A | TO | Blk | Stl | Min | |
|-------------|-------------------|-------|-----|-------|-----|----|-----|----------|-----|-----|----|----|----|----|-----|-----|-----|-----|
| | | FG | FGA | FG | FGA | | | Off | Def | Tot | | | | | | | | |
| 23 | Casto, DeAngelo | f | 1 | 3 | 0 | 0 | 2 | 6 | 2 | 6 | 8 | 4 | 4 | 1 | 1 | 5 | 0 | 31 |
| 31 | Lodwick, Abe | f | 0 | 2 | 0 | 1 | 0 | 0 | 2 | 1 | 3 | 2 | 0 | 0 | 0 | 1 | 0 | 13 |
| 00 | Capers, Marcus | g | 3 | 6 | 0 | 0 | 0 | 0 | 1 | 1 | 2 | 2 | 6 | 1 | 0 | 1 | 0 | 27 |
| 01 | Thompson, Klay | g | 7 | 15 | 1 | 4 | 5 | 7 | 0 | 6 | 6 | 1 | 20 | 0 | 1 | 0 | 1 | 37 |
| 03 | Moore, Reggie | g | 7 | 14 | 2 | 4 | 5 | 6 | 0 | 4 | 4 | 3 | 21 | 6 | 5 | 0 | 1 | 36 |
| 04 | Koprivica, Nikola | g | 3 | 4 | 3 | 4 | 4 | 7 | 0 | 5 | 5 | 0 | 13 | 2 | 2 | 0 | 0 | 27 |
| 11 | Thames, Xavier | g | 0 | 3 | 0 | 1 | 1 | 2 | 0 | 1 | 1 | 2 | 1 | 0 | 2 | 0 | 1 | 19 |
| 14 | Watson, James | g | 1 | 2 | 0 | 0 | 0 | 1 | 1 | 0 | 1 | 1 | 2 | 0 | 0 | 0 | 0 | 2 |
| 30 | Harthun, Michael | g | 0 | 0 | 0 | 0 | 0 | 0 | 0 | 0 | 0 | 0 | 0 | 0 | 0 | 0 | 0 | 1 |
| 40 | Enquist, Charlie | g | 0 | 0 | 0 | 0 | 0 | 0 | 0 | 1 | 1 | 0 | 0 | 0 | 0 | 0 | 0 | 7 |
| TEAM | | | | | | | | | 3 | 1 | 4 | | | | | | | |
| Totals..... | | | 22 | 49 | 6 | 14 | 17 | 29 | 9 | 26 | 35 | 15 | 67 | 10 | 11 | 7 | 3 | 200 |

HOME TEAM: USC (11-7, 3-3)

| # | Player | | Total | | 3-Ptr | | FT | FTA | Rebounds | | | PF | TP | A | TO | Blk | Stl | Min |
|-------------|---------------------|---|-------|-----|-------|-----|----|-----|----------|-----|-----|----|----|---|----|-----|-----|-----|
| | | | FG | FGA | FG | FGA | | | Off | Def | Tot | | | | | | | |
| 00 | Johnson, Marcus | f | 7 | 12 | 0 | 2 | 2 | 4 | 2 | 2 | 4 | 5 | 16 | 0 | 2 | 0 | 1 | 35 |
| 01 | Stephenson, Alex | f | 3 | 9 | 0 | 0 | 2 | 3 | 5 | 4 | 9 | 2 | 8 | 0 | 4 | 2 | 0 | 28 |
| 05 | Vucevic, Nikola | c | 0 | 7 | 0 | 1 | 4 | 6 | 3 | 7 | 10 | 3 | 4 | 1 | 3 | 2 | 0 | 29 |
| 21 | Lewis, Dwight | g | 5 | 14 | 1 | 3 | 2 | 3 | 1 | 2 | 3 | 3 | 13 | 0 | 1 | 0 | 3 | 38 |
| 44 | Gerrity, Mike | g | 3 | 9 | 2 | 4 | 2 | 5 | 0 | 1 | 1 | 3 | 10 | 6 | 1 | 0 | 1 | 32 |
| 04 | Washington, Leonard | g | 2 | 4 | 0 | 0 | 0 | 0 | 2 | 2 | 4 | 2 | 4 | 1 | 0 | 0 | 1 | 20 |
| 14 | Smith, Donte | g | 1 | 3 | 1 | 1 | 0 | 0 | 1 | 0 | 1 | 2 | 3 | 1 | 0 | 0 | 1 | 13 |
| 20 | Simmons, Marcus | g | 1 | 1 | 0 | 0 | 0 | 0 | 1 | 0 | 1 | 4 | 2 | 0 | 0 | 0 | 0 | 5 |
| TEAM | | | 2 2 | | | | | | | | | | | | | | | |
| Totals..... | | | 22 | 59 | 4 | 11 | 12 | 21 | 15 | 20 | 35 | 24 | 60 | 9 | 11 | 4 | 7 | 200 |

Officials: Mark Reischling, Martin Cota, Tom Wood

Technical fouls: Washington State-None. USC-None.

Attendance: 4422

Score by Periods 1st 2nd Total

Washington State 24 43 67

USC 34 26 60

GAME 18 • Stanford at Washington State 1/16/10 2 p.m. at Friel Court (Pullman, Wash.)

VISITORS: Stanford (8-9, 2-3)

| # | Player | Total | | 3-Ptr | | FT | FTA | Rebounds | | | PF | TP | A | TO | Blk | Stl | Min | |
|-------------|------------------|-------|-----|-------|-----|----|-----|----------|-----|-----|----|----|----|----|-----|-----|-----|-----|
| | | FG | FGA | FG | FGA | | | Off | Def | Tot | | | | | | | | |
| 34 | Zimmermann, A. | f | 0 | 1 | 0 | 0 | 0 | 0 | 0 | 0 | 0 | 0 | 0 | 0 | 0 | 0 | 2 | |
| 50 | Trotter, Jack | f | 4 | 9 | 0 | 0 | 4 | 5 | 6 | 2 | 8 | 2 | 12 | 1 | 1 | 0 | 36 | |
| 02 | Fields, Landry | g | 6 | 17 | 1 | 3 | 5 | 5 | 2 | 8 | 10 | 4 | 18 | 3 | 2 | 1 | 3 | 38 |
| 22 | Mann, Jarrett | g | 1 | 4 | 0 | 0 | 2 | 2 | 2 | 4 | 6 | 4 | 4 | 5 | 4 | 0 | 1 | 26 |
| 45 | Green, Jeremy | g | 9 | 22 | 5 | 14 | 1 | 2 | 0 | 3 | 3 | 2 | 24 | 1 | 1 | 0 | 1 | 38 |
| 10 | Shiller, Drew | g | 2 | 7 | 2 | 6 | 4 | 4 | 0 | 1 | 1 | 3 | 10 | 0 | 0 | 0 | 0 | 18 |
| 15 | Daian, Matei | g | 0 | 1 | 0 | 0 | 0 | 0 | 0 | 2 | 2 | 1 | 0 | 0 | 0 | 0 | 1 | 10 |
| 23 | Harris, Gabriel | g | 2 | 6 | 1 | 2 | 0 | 0 | 1 | 0 | 1 | 3 | 5 | 1 | 0 | 0 | 1 | 13 |
| 32 | Dildy, Da'Veed | g | 0 | 0 | 0 | 0 | 0 | 0 | 0 | 0 | 0 | 2 | 0 | 0 | 2 | 0 | 0 | 7 |
| 40 | Bullock, Elliott | g | 0 | 1 | 0 | 0 | 0 | 0 | 0 | 0 | 0 | 1 | 0 | 1 | 0 | 0 | 0 | 12 |
| TEAM | | | | | | | | | 5 | 1 | 6 | | | | | | | |
| Totals..... | | | 24 | 68 | 9 | 25 | 16 | 18 | 16 | 21 | 37 | 22 | 73 | 12 | 10 | 1 | 7 | 199 |

HOME TEAM: Washington State (13-5, 3-3)

| # | Player | | Total | | 3-Ptr | | FT | FTA | Rebounds | | | PF | TP | A | TO | Blk | Stl | Min |
|-------------|-------------------|---|-------|-----|-------|-----|----|-----|----------|-----|-----|----|----|----|----|-----|-----|-----|
| | | | FG | FGA | FG | FGA | | | Off | Def | Tot | | | | | | | |
| 23 | Casto, DeAngelo | f | 2 | 5 | 0 | 0 | 5 | 6 | 1 | 7 | 8 | 4 | 9 | 0 | 1 | 3 | 0 | 23 |
| 31 | Lodwick, Abe | f | 0 | 2 | 0 | 1 | 0 | 0 | 2 | 1 | 3 | 2 | 0 | 0 | 0 | 1 | 0 | 11 |
| 00 | Capers, Marcus | g | 4 | 7 | 0 | 0 | 2 | 2 | 2 | 4 | 6 | 1 | 10 | 0 | 3 | 1 | 0 | 35 |
| 01 | Thompson, Klay | g | 11 | 20 | 3 | 10 | 2 | 2 | 0 | 3 | 3 | 2 | 27 | 1 | 3 | 3 | 0 | 37 |
| 03 | Moore, Reggie | g | 1 | 5 | 0 | 2 | 7 | 8 | 0 | 1 | 1 | 2 | 9 | 6 | 4 | 0 | 0 | 26 |
| 04 | Koprivica, Nikola | g | 3 | 6 | 2 | 4 | 2 | 2 | 1 | 7 | 8 | 5 | 10 | 1 | 0 | 0 | 0 | 25 |
| 11 | Thames, Xavier | g | 2 | 3 | 0 | 0 | 2 | 6 | 0 | 4 | 4 | 0 | 6 | 5 | 0 | 0 | 2 | 23 |
| 14 | Watson, James | g | 0 | 0 | 0 | 0 | 0 | 0 | 0 | 0 | 0 | 1 | 0 | 0 | 0 | 0 | 0 | 4 |
| 30 | Harthun, Michael | g | 1 | 1 | 0 | 0 | 0 | 0 | 0 | 0 | 0 | 0 | 2 | 2 | 0 | 0 | 0 | 3 |
| 40 | Enquist, Charlie | g | 2 | 2 | 0 | 0 | 0 | 0 | 2 | 2 | 4 | 0 | 4 | 0 | 2 | 2 | 0 | 13 |
| TEAM | | | | | | | | | 1 | 1 | 2 | | | | | | | |
| Totals..... | | | 26 | 51 | 5 | 17 | 20 | 26 | 9 | 30 | 39 | 17 | 77 | 15 | 13 | 10 | 2 | 200 |

Officials: Mike Scyphers, Greg Nixon, Kurt Walker

Technical fouls: Stanford-None. Washington State-TEAM.

Attendance: 8148

Score by Periods 1st 2nd Total

MARCH 10 • GAME 31 • VS. OREGON • PAC-10 TOURNAMENT



GAME 21 • Washington State at Washington

1/30/10 12:30 p.m. at Bank of America Arena (Seattle, Wash.)

VISITORS: Washington State (14-7, 4-5)

| # | Player | | Total | | 3-Ptr | | Rebounds | | | | PF | TP | A | TO | Blk | Stl | Min | |
|-------------|-------------------|---|-------|-----|-------|-----|----------|-----|-----|-----|----|----|----|----|-----|-----|-----|-----|
| | | | FG | FGA | FG | FGA | FT | FTA | Off | Def | | | | | | | | Tot |
| 04 | Koprivica, Nikola | f | 4 | 8 | 3 | 6 | 2 | 3 | 2 | 9 | 11 | 3 | 13 | 3 | 0 | 1 | 0 | 34 |
| 23 | Casto, DeAngelo | f | 1 | 3 | 0 | 0 | 2 | 6 | 0 | 2 | 2 | 4 | 4 | 2 | 1 | 2 | 0 | 23 |
| 00 | Capers, Marcus | g | 3 | 8 | 0 | 0 | 1 | 5 | 1 | 3 | 4 | 2 | 7 | 1 | 2 | 1 | 1 | 27 |
| 03 | Moore, Reggie | g | 3 | 9 | 0 | 2 | 7 | 10 | 0 | 2 | 2 | 1 | 13 | 3 | 8 | 0 | 1 | 32 |
| 11 | Thames, Xavier | g | 6 | 8 | 2 | 3 | 1 | 3 | 0 | 1 | 1 | 4 | 15 | 1 | 1 | 0 | 2 | 26 |
| 01 | Thompson, Klay | | 2 | 15 | 1 | 6 | 2 | 2 | 4 | 4 | 8 | 3 | 7 | 1 | 0 | 1 | 0 | 31 |
| 12 | Motum, Brock | | 1 | 3 | 0 | 1 | 1 | 2 | 0 | 2 | 2 | 0 | 3 | 0 | 0 | 0 | 0 | 7 |
| 14 | Watson, James | | 0 | 6 | 0 | 0 | 0 | 0 | 2 | 0 | 2 | 4 | 0 | 0 | 0 | 0 | 0 | 9 |
| 20 | Allen, John | | 0 | 1 | 0 | 1 | 0 | 0 | 0 | 0 | 0 | 0 | 0 | 0 | 0 | 0 | 0 | 1 |
| 30 | Harthun, Michael | | 0 | 0 | 0 | 0 | 0 | 0 | 0 | 0 | 0 | 0 | 0 | 0 | 0 | 0 | 0 | 1 |
| 31 | Lodwick, Abe | | 0 | 1 | 0 | 1 | 0 | 1 | 1 | 0 | 1 | 0 | 0 | 0 | 1 | 0 | 0 | 5 |
| 40 | Enquist, Charlie | | 0 | 0 | 0 | 0 | 2 | 2 | 1 | 1 | 2 | 1 | 2 | 0 | 1 | 0 | 0 | 4 |
| TEAM | | | | | | | | | 2 | 1 | 3 | | | | | | | |
| Totals..... | | | 20 | 62 | 6 | 20 | 18 | 34 | 13 | 25 | 38 | 22 | 64 | 11 | 14 | 5 | 4 | 200 |

HOME TEAM: Washington (14-7, 4-5)

| # | Player | Total | | 3-Ptr | | Rebounds | | PF | TP | A | TO | Blk | Stl | Min | | | | |
|-------------|---------------------|-------|-----|-------|-----|----------|-----|----|----|----|----|-----|-----|-----|---|---|---|-----|
| | | FG | FGA | FG | FGA | Off | Def | | | | | | | | | | | |
| 22 | Holiday, Justin | f | 1 | 4 | 0 | 0 | 1 | 1 | 2 | 8 | 10 | 2 | 3 | 4 | 1 | 1 | 2 | 22 |
| 33 | Breshers, Tyreese | f | 2 | 4 | 0 | 0 | 1 | 2 | 1 | 3 | 4 | 4 | 5 | 0 | 1 | 2 | 0 | 17 |
| 02 | Thomas, Isaiah | g | 6 | 11 | 3 | 6 | 4 | 9 | 1 | 5 | 6 | 2 | 19 | 2 | 2 | 0 | 0 | 27 |
| 10 | Gaddy, Abdul | g | 2 | 4 | 0 | 0 | 3 | 4 | 0 | 1 | 1 | 3 | 7 | 2 | 2 | 0 | 1 | 25 |
| 20 | Pondexter, Quincy | g | 10 | 18 | 0 | 1 | 9 | 10 | 5 | 7 | 12 | 2 | 29 | 0 | 0 | 0 | 0 | 31 |
| 01 | Overton, Venoy | | 2 | 10 | 0 | 3 | 2 | 4 | 2 | 4 | 6 | 4 | 6 | 7 | 0 | 0 | 2 | 26 |
| 11 | Bryan-Amaning, Matt | | 4 | 6 | 0 | 0 | 1 | 1 | 1 | 2 | 3 | 3 | 9 | 0 | 0 | 3 | 0 | 17 |
| 12 | Trent, Clarence | | 0 | 0 | 0 | 0 | 0 | 0 | 1 | 1 | 2 | 0 | 0 | 1 | 0 | 0 | 0 | 3 |
| 15 | Suggs, Scott | | 1 | 2 | 1 | 2 | 2 | 2 | 1 | 1 | 2 | 2 | 5 | 4 | 0 | 0 | 0 | 12 |
| 31 | Turner, Elston | | 1 | 5 | 1 | 4 | 0 | 0 | 0 | 1 | 1 | 2 | 3 | 0 | 1 | 0 | 0 | 14 |
| 42 | Sherrer, Brendan | | 1 | 1 | 0 | 0 | 0 | 0 | 0 | 0 | 0 | 0 | 2 | 0 | 0 | 0 | 0 | 1 |
| 44 | Gant, Darnell | | 2 | 3 | 0 | 0 | 0 | 0 | 1 | 1 | 2 | 2 | 4 | 0 | 1 | 0 | 1 | 5 |
| TEAM | | | | | | | | | 2 | 2 | 4 | | | | | | | |
| Totals..... | | | 32 | 68 | 5 | 16 | 23 | 33 | 16 | 36 | 52 | 28 | 92 | 19 | 9 | 6 | 6 | 200 |

Officials: Mike Scyphers, Bill Kennedy, Tom Wood

Technical fouls: Washington State-Thames, Xavier. Washington-Pondexter, Quincy.

Attendance: 10000

Score by Periods 1st 2nd Total

Washington State 40 24 64

Washington 36 56 92

Sellout

GAME 23 • Arizona at Washington State

2/6/10 5:30 p.m. at Friel Court (Pullman, Wash.)

VISITORS: Arizona (12-11, 6-5)

| # | Player | | Total | | 3-Ptr | | Rebounds | | | | PF | TP | A | TO | Blk | Stl | Min | |
|-------------|-------------------|---|-------|-----|-------|-----|----------|-----|-----|-----|----|----|----|----|-----|-----|-----|-----|
| | | | FG | FGA | FG | FGA | FT | FTA | Off | Def | | | | | | | | Tot |
| 23 | Williams, Derrick | f | 7 | 13 | 1 | 2 | 1 | 2 | 3 | 4 | 7 | 2 | 16 | 0 | 2 | 2 | 34 | |
| 42 | Home, Jamelle | f | 3 | 5 | 2 | 3 | 0 | 0 | 0 | 2 | 2 | 1 | 8 | 2 | 1 | 1 | 0 | 24 |
| 03 | Parrom, Kevin | g | 2 | 7 | 0 | 0 | 0 | 0 | 1 | 0 | 1 | 3 | 4 | 1 | 1 | 0 | 1 | 28 |
| 13 | Wise, Nic | g | 3 | 5 | 2 | 2 | 2 | 2 | 0 | 2 | 2 | 3 | 10 | 2 | 3 | 0 | 2 | 28 |
| 21 | Fogg, Kyle | g | 5 | 9 | 1 | 3 | 2 | 4 | 2 | 2 | 4 | 4 | 13 | 1 | 3 | 0 | 1 | 30 |
| 01 | Natyazhko, Kyril | | 0 | 0 | 0 | 0 | 0 | 0 | 1 | 0 | 1 | 2 | 0 | 0 | 0 | 0 | 0 | 5 |
| 12 | Jones, Lamont | | 0 | 6 | 0 | 3 | 2 | 2 | 0 | 2 | 2 | 1 | 2 | 4 | 2 | 0 | 1 | 20 |
| 24 | Lavender, Brendon | | 0 | 3 | 0 | 2 | 0 | 0 | 0 | 0 | 0 | 0 | 0 | 1 | 0 | 0 | 0 | 8 |
| 33 | Shumpert, D.J. | | 0 | 0 | 0 | 0 | 0 | 0 | 0 | 0 | 0 | 1 | 0 | 0 | 1 | 0 | 0 | 2 |
| 44 | Hill, Solomon | | 1 | 3 | 0 | 1 | 3 | 3 | 2 | 2 | 4 | 2 | 5 | 0 | 1 | 0 | 0 | 15 |
| 50 | Jacobson, Alex | | 1 | 1 | 0 | 0 | 0 | 0 | 0 | 0 | 0 | 0 | 2 | 0 | 0 | 0 | 0 | 6 |
| TEAM | | | | | | | | | | | | 1 | | | | | | |
| Totals..... | | | 22 | 52 | 6 | 16 | 10 | 13 | 9 | 15 | 24 | 19 | 60 | 11 | 14 | 3 | 7 | 200 |

HOME TEAM: Washington State (15-8, 5-6)

| # | Player | | Total | | 3-Ptr | | Rebounds | | | | PF | TP | A | TO | Blk | Stl | Min | |
|-------------|-------------------|---|-------|-----|-------|-----|----------|-----|-----|-----|----|----|----|----|-----|-----|-----|-----|
| | | | FG | FGA | FG | FGA | FT | FTA | Off | Def | | | | | | | | Tot |
| 04 | Koprivica, Nikola | f | 2 | 6 | 1 | 3 | 3 | 4 | 2 | 3 | 5 | 3 | 8 | 1 | 2 | 0 | 0 | 20 |
| 23 | Casto, DeAngelo | f | 8 | 13 | 0 | 0 | 3 | 4 | 4 | 5 | 10 | 3 | 19 | 0 | 1 | 3 | 1 | 33 |
| 00 | Capers, Marcus | g | 1 | 2 | 0 | 0 | 4 | 4 | 1 | 1 | 2 | 2 | 6 | 1 | 1 | 1 | 2 | 25 |
| 01 | Thompson, Klay | g | 5 | 10 | 1 | 3 | 3 | 4 | 0 | 3 | 3 | 1 | 14 | 4 | 3 | 1 | 1 | 33 |
| 03 | Moore, Reggie | g | 3 | 5 | 0 | 2 | 6 | 6 | 1 | 5 | 5 | 0 | 12 | 3 | 4 | 0 | 2 | 34 |
| 11 | Thames, Xavier | | 1 | 6 | 1 | 2 | 2 | 2 | 1 | 1 | 2 | 3 | 5 | 2 | 1 | 0 | 0 | 23 |
| 12 | Motum, Brock | | 4 | 6 | 0 | 0 | 2 | 2 | 1 | 0 | 1 | 0 | 10 | 1 | 0 | 0 | 0 | 17 |
| 13 | Bjornstad, Steven | | 0 | 0 | 0 | 0 | 0 | 0 | 0 | 0 | 0 | 0 | 0 | 0 | 0 | 1 | 0 | 3 |
| 14 | Watson, James | | 2 | 3 | 0 | 0 | 0 | 2 | 2 | 1 | 3 | 3 | 4 | 0 | 1 | 1 | 0 | 6 |
| 30 | Harthun, Michael | | 0 | 0 | 0 | 0 | 0 | 0 | 0 | 1 | 1 | 0 | 0 | 0 | 0 | 0 | 0 | 6 |
| TEAM | | | | | | | | | | 1 | 3 | 4 | | | 1 | | | |
| Totals..... | | | 26 | 51 | 3 | 10 | 23 | 28 | 13 | 23 | 36 | 15 | 78 | 12 | 14 | 7 | 6 | 200 |

Officials: Jim Giron, Tom Wood, Scott Twardoski

Technical fouls: Arizona-None. Washington State-None.

Attendance: 8135

Score by Periods 1st 2nd Total

Arizona 26 34 60

Washington State 32 46 78

GAME 22 • Arizona State at Washington State

2/4/10 7 p.m. at Friel Court (Pullman, Wash.)

VISITORS: Arizona State (16-7, 6-4)

| # | Player | | Total | | 3-Ptr | | Rebounds | | PF | TP | A | TO | Blk | Stl | Min | | |
|-------------|-------------------|---|-------|-----|-------|-----|----------|-----|----|----|----|----|-----|-----|-----|-----|-----|
| | | | FG | FGA | FG | FGA | FT | FTA | | | | | | | | Off | Def |
| 30 | Kuksiks, Rihards | f | 3 | 6 | 1 | 3 | 1 | 1 | 0 | 1 | 1 | 4 | 8 | 0 | 1 | 23 | |
| 02 | Boateng, Eric | c | 6 | 7 | 0 | 0 | 1 | 3 | 0 | 8 | 8 | 3 | 13 | 2 | 3 | 34 | |
| 03 | Abbott, Ty | g | 5 | 11 | 2 | 6 | 6 | 6 | 1 | 8 | 9 | 4 | 18 | 1 | 2 | 38 | |
| 10 | McMillan, Jamelle | g | 3 | 6 | 1 | 2 | 0 | 1 | 1 | 4 | 5 | 2 | 7 | 1 | 2 | 19 | |
| 24 | Lockett, Trent | g | 3 | 6 | 0 | 1 | 4 | 4 | 0 | 0 | 0 | 4 | 10 | 1 | 3 | 29 | |
| 12 | Glasser, Derek | g | 3 | 3 | 3 | 3 | 6 | 8 | 0 | 3 | 3 | 0 | 15 | 3 | 3 | 32 | |
| 22 | Rudd, Victor | | 0 | 1 | 0 | 1 | 0 | 0 | 0 | 1 | 1 | 2 | 0 | 0 | 1 | 3 | |
| 23 | Pateev, Ruslan | | 0 | 1 | 0 | 0 | 0 | 0 | 0 | 0 | 0 | 0 | 0 | 0 | 1 | 2 | |
| 32 | Rohde, Taylor | | 1 | 1 | 0 | 0 | 1 | 1 | 0 | 0 | 0 | 0 | 3 | 0 | 0 | 4 | |
| 44 | Shipp, Jerren | | 2 | 4 | 0 | 1 | 3 | 3 | 1 | 0 | 1 | 3 | 7 | 1 | 0 | 16 | |
| TEAM | | | | | | | | | 3 | 2 | 5 | | | | | | |
| Totals..... | | | 26 | 46 | 7 | 17 | 22 | 27 | 6 | 27 | 33 | 22 | 81 | 9 | 17 | 4 | 200 |

HOME TEAM: Washington State (14-8, 4-6)

| # | Player | | Total | | 3-Ptr | | Rebounds | | PF | TP | A | TO | Blk | Stl | Min | | | |
|-------------|-------------------|---|-------|-----|-------|-----|----------|-----|----|----|----|----|-----|-----|-----|-----|-----|-----|
| | | | FG | FGA | FG | FGA | FT | FTA | | | | | | | | Off | Def | Tot |
| 04 | Koprivica, Nikola | f | 3 | 10 | 1 | 6 | 6 | 6 | 1 | 4 | 5 | 1 | 13 | 3 | 1 | 0 | 1 | 31 |
| 23 | Casto, DeAngelo | f | 3 | 6 | 0 | 0 | 0 | 0 | 1 | 2 | 3 | 1 | 6 | 0 | 2 | 2 | 0 | 29 |
| 00 | Capers, Marcus | g | 5 | 6 | 0 | 0 | 3 | 8 | 6 | 2 | 8 | 4 | 13 | 0 | 1 | 1 | 3 | 22 |
| 01 | Thompson, Klay | g | 6 | 20 | 2 | 10 | 6 | 8 | 0 | 2 | 2 | 4 | 20 | 2 | 4 | 0 | 6 | 36 |
| 03 | Moore, Reggie | g | 5 | 9 | 0 | 1 | 3 | 4 | 0 | 1 | 1 | 5 | 13 | 1 | 1 | 0 | 1 | 35 |
| 11 | Thames, Xavier | | 1 | 3 | 0 | 1 | 0 | 0 | 1 | 0 | 1 | 4 | 2 | 0 | 0 | 0 | 0 | 17 |
| 12 | Motum, Brock | | 0 | 0 | 0 | 0 | 0 | 0 | 0 | 1 | 1 | 0 | 0 | 0 | 0 | 0 | 0 | 1 |
| 14 | Watson, James | | 0 | 0 | 0 | 0 | 1 | 4 | 1 | 2 | 3 | 2 | 1 | 0 | 0 | 0 | 0 | 14 |
| 20 | Allen, John | | 0 | 1 | 0 | 0 | 0 | 0 | 0 | 1 | 1 | 0 | 0 | 0 | 0 | 0 | 0 | 2 |
| 30 | Harthun, Michael | | 0 | 1 | 0 | 0 | 0 | 0 | 1 | 2 | 3 | 1 | 0 | 1 | 0 | 0 | 0 | 11 |
| 31 | Lodwick, Abe | | 1 | 1 | 0 | 0 | 0 | 0 | 1 | 0 | 1 | 1 | 2 | 0 | 0 | 0 | 0 | 2 |
| TEAM | | | | | | | | | 1 | | 1 | | | | | | | |
| Totals..... | | | 24 | 57 | 3 | 18 | 19 | 30 | 13 | 17 | 30 | 23 | 70 | 7 | 9 | 3 | 11 | 200 |

MARCH 10 • GAME 31 • VS. OREGON • PAC-10 TOURNAMENT



GAME 25 • Washington State at California

2/13/10 1 p.m. at Haas Pavilion (Berkeley, Calif.)

VISITORS: Washington State (15-10, 5-8)

| # | Player | | Total | | 3-Ptr | | FT | FTA | Rebounds | | | PF | TP | A | TO | Blk | Stl | Min |
|-------------|-------------------|---|-------|-----|-------|-----|----|-----|----------|-----|-----|----|----|----|----|-----|-----|-----|
| | | | FG | FGA | FG | FGA | | | Off | Def | Tot | | | | | | | |
| 04 | Koprivica, Nikola | f | 3 | 8 | 1 | 4 | 0 | 0 | 2 | 3 | 5 | 1 | 7 | 2 | 3 | 0 | 1 | 30 |
| 23 | Casto, DeAngelo | f | 6 | 9 | 0 | 0 | 1 | 1 | 1 | 4 | 5 | 3 | 13 | 0 | 4 | 5 | 0 | 32 |
| 00 | Capers, Marcus | g | 4 | 4 | 0 | 0 | 1 | 2 | 1 | 3 | 4 | 4 | 9 | 5 | 3 | 4 | 2 | 23 |
| 01 | Thompson, Klay | g | 10 | 18 | 5 | 8 | 3 | 4 | 4 | 3 | 7 | 1 | 28 | 1 | 3 | 2 | 1 | 38 |
| 03 | Moore, Reggie | g | 3 | 8 | 1 | 3 | 2 | 3 | 1 | 2 | 3 | 4 | 9 | 2 | 3 | 0 | 0 | 30 |
| 11 | Thames, Xavier | g | 0 | 3 | 0 | 2 | 2 | 2 | 1 | 0 | 1 | 1 | 2 | 2 | 1 | 1 | 0 | 20 |
| 12 | Motum, Brock | g | 1 | 2 | 0 | 0 | 0 | 0 | 0 | 2 | 2 | 1 | 2 | 0 | 1 | 0 | 0 | 10 |
| 14 | Watson, James | g | 0 | 0 | 0 | 0 | 0 | 1 | 1 | 3 | 4 | 1 | 0 | 0 | 0 | 0 | 0 | 8 |
| 30 | Harthun, Michael | g | 0 | 1 | 0 | 1 | 0 | 0 | 0 | 0 | 0 | 1 | 0 | 1 | 0 | 0 | 0 | 9 |
| TEAM | | | | | | | | | | 1 | 1 | 1 | | | 1 | | | |
| Totals..... | | | 27 | 53 | 7 | 18 | 9 | 13 | 11 | 21 | 32 | 18 | 70 | 13 | 19 | 12 | 4 | 200 |

HOME TEAM: California (17-8, 9-4)

| # | Player | | Total | | 3-Ptr | | FT | FTA | Rebounds | | | PF | TP | A | TO | Blk | Stl | Min |
|-------------|------------------|---|-------|-----|-------|-----|----|-----|----------|-----|-----|----|----|----|----|-----|-----|-----|
| | | | FG | FGA | FG | FGA | | | Off | Def | Tot | | | | | | | |
| 10 | BOYKIN, Jamal | f | 7 | 10 | 0 | 0 | 4 | 4 | 6 | 5 | 11 | 2 | 18 | 1 | 1 | 0 | 1 | 32 |
| 24 | ROBERTSON, T. | f | 3 | 6 | 1 | 3 | 0 | 2 | 2 | 3 | 5 | 1 | 7 | 4 | 3 | 0 | 1 | 38 |
| 02 | GUTIERREZ, J. | g | 4 | 12 | 1 | 4 | 6 | 10 | 0 | 4 | 4 | 3 | 15 | 6 | 2 | 0 | 4 | 34 |
| 03 | RANDLE, Jerome | g | 7 | 17 | 6 | 9 | 4 | 4 | 0 | 0 | 0 | 1 | 24 | 3 | 2 | 0 | 1 | 38 |
| 23 | CHRISTOPHER, P. | g | 8 | 14 | 2 | 5 | 1 | 2 | 0 | 2 | 2 | 2 | 19 | 3 | 2 | 0 | 2 | 35 |
| 12 | SMITH, Brandon | g | 0 | 0 | 0 | 0 | 1 | 2 | 0 | 1 | 1 | 1 | 1 | 0 | 0 | 0 | 0 | 2 |
| 13 | KNEZEVIC, Nikola | g | 0 | 0 | 0 | 0 | 0 | 0 | 1 | 0 | 1 | 1 | 0 | 1 | 0 | 0 | 0 | 4 |
| 21 | AMOKI, Omondi | g | 0 | 0 | 0 | 0 | 0 | 0 | 0 | 0 | 0 | 1 | 0 | 0 | 0 | 0 | 1 | 3 |
| 45 | SANDERS-FRI, M. | g | 1 | 1 | 0 | 0 | 0 | 0 | 0 | 1 | 1 | 2 | 2 | 0 | 0 | 1 | 0 | 14 |
| TEAM | | | | | | | | | 5 | 1 | 6 | | | | | | | |
| Totals..... | | | 30 | 60 | 10 | 21 | 16 | 24 | 14 | 17 | 31 | 14 | 86 | 18 | 10 | 1 | 10 | 200 |

Officials: Michael Reed, Deron White, Tom Spitznagel

Technical fouls: Washington State-TEAM. California-None.

Attendance: 9536

| Score by Periods | 1st | 2nd | Total |
|------------------|-----|-----|-------|
| Washington State | 45 | 25 | 70 |
| California | 34 | 52 | 86 |

GAME 27 • USC at Washington State

2/20/10 2 p.m. at Friel Court (Pullman, Wash.)

VISITORS: USC 16-10, 8-6

| # | Player | tot-fg | | | 3-pt | | | rebounds | | | pf | tp | a | to | blk | s | min | |
|-------------|---------------------|--------|-----|----|------|----|-----|----------|----|-----|----|----|----|----|-----|---|-----|-----|
| | | fg | fga | fg | fga | ft | fta | of | de | tot | | | | | | | | |
| 00 | Johnson, Marcus | f | 2 | 8 | 0 | 1 | 0 | 0 | 4 | 4 | 3 | 4 | 2 | 2 | 0 | 3 | 30 | |
| 01 | Stephenson, Alex | f | 1 | 3 | 0 | 0 | 0 | 1 | 2 | 3 | 0 | 2 | 0 | 1 | 1 | 0 | 13 | |
| 05 | Vucevic, Nikola | f | 5 | 9 | 0 | 3 | 2 | 2 | 5 | 7 | 3 | 12 | 2 | 2 | 1 | 0 | 27 | |
| 21 | Lewis, Dwight | g | 5 | 13 | 1 | 5 | 3 | 4 | 1 | 3 | 4 | 4 | 14 | 1 | 3 | 1 | 4 | 36 |
| 44 | Gerrity, Mike | g | 1 | 7 | 0 | 2 | 0 | 0 | 2 | 2 | 3 | 2 | 3 | 2 | 0 | 0 | 35 | |
| 04 | Washington, Leonard | g | 4 | 7 | 0 | 1 | 0 | 1 | 1 | 3 | 4 | 3 | 8 | 0 | 1 | 0 | 26 | |
| 14 | Smith, Donte | g | 1 | 3 | 1 | 2 | 0 | 0 | 1 | 0 | 1 | 1 | 3 | 2 | 0 | 0 | 19 | |
| 20 | Simmons, Marcus | g | 0 | 0 | 0 | 0 | 2 | 2 | 1 | 0 | 1 | 2 | 2 | 0 | 0 | 0 | 14 | |
| TEAM | | | | | | | | | 2 | 2 | | | | | | | | |
| Totals..... | | | 19 | 50 | 2 | 14 | 7 | 9 | 9 | 19 | 28 | 19 | 47 | 10 | 13 | 3 | 8 | 200 |

HOME TEAM: Washington State 16-11, 6-9

| ## | Player | tot-fg | | 3-pt | | rebounds | | | pf | tp | a | to | blk | s | min | | | |
|-------------|-------------------|--------|-----|------|-----|----------|----|-----|----|----|----|----|-----|----|-----|---|---|-----|
| | | fg | fga | fg | fga | of | de | tot | | | | | | | | | | |
| 23 | Casto, DeAngelo | f | 5 | 9 | 0 | 0 | 1 | 6 | 3 | 4 | 7 | 1 | 11 | 1 | 3 | 3 | 0 | 33 |
| 31 | Lodwick, Abe | f | 3 | 6 | 1 | 3 | 4 | 4 | 2 | 2 | 4 | 2 | 11 | 1 | 0 | 0 | 1 | 20 |
| 00 | Capers, Marcus | g | 2 | 4 | 0 | 0 | 1 | 1 | 3 | 3 | 6 | 1 | 5 | 1 | 2 | 0 | 1 | 28 |
| 01 | Thompson, Klay | g | 0 | 12 | 0 | 3 | 2 | 5 | 1 | 5 | 6 | 3 | 2 | 3 | 6 | 1 | 1 | 38 |
| 03 | Moore, Reggie | g | 3 | 5 | 2 | 3 | 4 | 4 | 0 | 2 | 2 | 0 | 12 | 2 | 2 | 0 | 1 | 36 |
| 04 | Koprivica, Nikola | g | 2 | 5 | 0 | 3 | 2 | 4 | 1 | 6 | 7 | 2 | 6 | 1 | 0 | 0 | 0 | 20 |
| 11 | Thames, Xavier | g | 2 | 3 | 0 | 1 | 0 | 0 | 0 | 1 | 1 | 0 | 4 | 0 | 1 | 0 | 1 | 18 |
| 14 | Watson, James | g | 0 | 0 | 0 | 0 | 0 | 0 | 0 | 0 | 0 | 1 | 0 | 1 | 1 | 1 | 0 | 7 |
| TEAM | | | | | | | | | 3 | 1 | 4 | | | | | | | |
| Totals..... | | | 17 | 44 | 3 | 13 | 14 | 24 | 13 | 24 | 37 | 10 | 51 | 10 | 15 | 5 | 5 | 200 |

Officials: Tony Padilla, Deron White, Frank Harvey, III

Technical fouls: USC-None. Washington State-None.

Attendance: 6967

| Score by Periods | 1st | 2nd | Total |
|------------------|-----|-----|-------|
| USC | 19 | 28 | 47 |
| Washington State | 23 | 28 | 51 |

GAME 26 • UCLA at Washington State

2/18/10 5:30 p.m. at Friel Court (Pullman, Wash.)

VISITORS: UCLA (12-13, 7-6)

| # | Player | | Total | | 3-Ptr | | FT | FTA | Rebounds | | | PF | TP | A | TO | Blk | Stl | Min |
|-------------|----------------------|---|-------|-----|-------|-----|----|-----|----------|-----|-----|----|----|----|----|-----|-----|-----|
| | | | FG | FGA | FG | FGA | | | Off | Def | Tot | | | | | | | |
| 11 | Nelson, Reeves | f | 2 | 2 | 0 | 0 | 0 | 0 | 0 | 1 | 1 | 2 | 4 | 0 | 4 | 0 | 0 | 10 |
| 23 | Honeycutt, Tyler | f | 5 | 5 | 2 | 2 | 2 | 4 | 1 | 3 | 4 | 3 | 14 | 4 | 2 | 1 | 1 | 36 |
| 41 | Dragovic, Nikola | f | 5 | 11 | 1 | 4 | 3 | 4 | 1 | 3 | 4 | 1 | 14 | 0 | 1 | 2 | 0 | 32 |
| 03 | Lee, Malcolm | g | 4 | 7 | 0 | 1 | 2 | 3 | 0 | 3 | 3 | 4 | 10 | 2 | 3 | 0 | 1 | 23 |
| 20 | Roll, Michael | g | 6 | 7 | 3 | 4 | 0 | 0 | 0 | 3 | 3 | 0 | 15 | 4 | 1 | 0 | 1 | 35 |
| 01 | Moser, Mike | | 0 | 0 | 0 | 0 | 0 | 0 | 0 | 0 | 0 | 0 | 0 | 0 | 0 | 0 | 0 | 1 |
| 05 | Anderson, Jerime | | 5 | 6 | 0 | 0 | 0 | 0 | 1 | 2 | 3 | 2 | 10 | 4 | 1 | 0 | 2 | 24 |
| 10 | Abdul-Hamid, Mustafa | | 0 | 0 | 0 | 0 | 0 | 0 | 0 | 0 | 0 | 0 | 0 | 0 | 0 | 0 | 0 | 3 |
| 15 | Arnet, Blake | | 0 | 0 | 0 | 0 | 0 | 0 | 0 | 1 | 1 | 0 | 0 | 0 | 0 | 0 | 0 | 1 |
| 21 | Lane, Brendan | | 1 | 3 | 0 | 1 | 0 | 2 | 1 | 2 | 3 | 3 | 2 | 0 | 1 | 0 | 2 | 14 |
| 22 | Morgan, J'mison | | 1 | 3 | 0 | 0 | 0 | 0 | 1 | 2 | 3 | 2 | 2 | 3 | 2 | 3 | 1 | 21 |
| TEAM | | | | | | | | | | 2 | 2 | | | | | | | |
| Totals..... | | | 29 | 44 | 6 | 12 | 7 | 13 | 5 | 22 | 27 | 17 | 71 | 17 | 15 | 6 | 8 | 200 |

HOME TEAM: Washington State (15-11, 5-9)

| # | Player | | Total | | 3-Ptr | | FT | FTA | Rebounds | | | PF | TP | A | TO | Blk | Stl | Min |
|-------------|-------------------|---|-------|-----|-------|-----|----|-----|----------|-----|-----|----|----|---|----|-----|-----|-----|
| | | | FG | FGA | FG | FGA | | | Off | Def | Tot | | | | | | | |
| 04 | Koprivica, Nikola | f | 3 | 11 | 1 | 4 | 1 | 2 | 2 | 2 | 4 | 1 | 8 | 0 | 1 | 0 | 0 | 25 |
| 23 | Casto, DeAngelo | f | 4 | 8 | 0 | 0 | 2 | 3 | 1 | 2 | 3 | 1 | 10 | 0 | 2 | 1 | 2 | 32 |
| 01 | Thompson, Klay | g | 2 | 9 | 2 | 6 | 2 | 2 | 3 | 2 | 5 | 1 | 8 | 0 | 6 | 0 | 2 | 34 |
| 03 | Moore, Reggie | g | 3 | 5 | 0 | 2 | 5 | 6 | 1 | 3 | 4 | 4 | 11 | 3 | 3 | 0 | 4 | 30 |
| 11 | Thames, Xavier | g | 2 | 5 | 0 | 2 | 0 | 0 | 0 | 0 | 0 | 2 | 4 | 3 | 0 | 0 | 0 | 19 |
| 00 | Capers, Marcus | g | 2 | 3 | 0 | 0 | 2 | 2 | 0 | 2 | 2 | 3 | 6 | 2 | 2 | 0 | 1 | 27 |
| 02 | Brown, Anthony | g | 0 | 0 | 0 | 0 | 0 | 0 | 0 | 0 | 0 | 0 | 0 | 0 | 0 | 0 | 0 | 1 |
| 12 | Motum, Brock | g | 0 | 1 | 0 | 1 | 0 | 0 | 0 | 0 | 0 | 0 | 0 | 0 | 0 | 0 | 0 | 5 |
| 13 | Bjornstad, Steven | g | 0 | 0 | 0 | 0 | 0 | 0 | 0 | 0 | 0 | 0 | 0 | 0 | 0 | 0 | 0 | 1 |
| 14 | Watson, James | g | 0 | 1 | 0 | 0 | 0 | 0 | 2 | 1 | 3 | 1 | 0 | 0 | 0 | 0 | 0 | 8 |
| 20 | Allen, John | g | 0 | 1 | 0 | 1 | 0 | 0 | 0 | 0 | 0 | 0 | 0 | 0 | 0 | 0 | 0 | 1 |
| 22 | Loewen, Ben | g | 0 | 0 | 0 | 0 | 0 | 0 | 0 | 0 | 0 | 0 | 0 | 0 | 0 | 0 | 0 | 1 |
| 30 | Harthun, Michael | g | 1 | 3 | 0 | 1 | 0 | 0 | 0 | 0 | 0 | 0 | 2 | 0 | 0 | 0 | 0 | 11 |
| 31 | Lodwick, Abe | g | 1 | 3 | 0 | 2 | 0 | 0 | 0 | 0 | 0 | 1 | 2 | 0 | 0 | 0 | 0 | 5 |
| TEAM | | | | | | | | | 3 | | | 1 | | | 4 | | | |
| Totals..... | | | 18 | 50 | 3 | 19 | 12 | 15 | 12 | 13 | 25 | 14 | 51 | 8 | 14 | 1 | 9 | 200 |

MARCH 10 • GAME 31 • VS. OREGON • PAC-10 TOURNAMENT



GAME 29 • Washington State at Oregon State 3/4/10 7 p.m. at Gill Coliseum (Corvallis, Ore.)

VISITORS: Washington State 16-13, 6-11

| ## | Player | tot-fg | | 3-pt | | rebounds | | | pf | tp | a | to | blk | s | min |
|-------------|-------------------|--------|-----|------|-----|----------|-----|----|----|----|----|----|-----|----|-----|
| | | fg | fga | fg | fga | ft | fta | of | | | | | | | |
| 23 | Casto, DeAngelo | f | 2 | 7 | 0 | 1 | 4 | 6 | 1 | 3 | 4 | 3 | 8 | 0 | 32 |
| 00 | Capers, Marcus | g | 0 | 1 | 0 | 0 | 1 | 2 | 0 | 3 | 3 | 4 | 1 | 0 | 20 |
| 01 | Thompson, Klay | g | 7 | 11 | 4 | 6 | 0 | 0 | 1 | 7 | 8 | 2 | 18 | 0 | 32 |
| 03 | Moore, Reggie | g | 0 | 8 | 0 | 3 | 10 | 11 | 0 | 2 | 2 | 2 | 10 | 4 | 35 |
| 04 | Koprivica, Nikola | g | 4 | 6 | 2 | 4 | 2 | 2 | 2 | 4 | 6 | 2 | 12 | 2 | 35 |
| 11 | Thames, Xavier | f | 1 | 3 | 0 | 0 | 2 | 2 | 0 | 1 | 1 | 2 | 4 | 3 | 22 |
| 12 | Motum, Brock | 0 | 1 | 0 | 0 | 0 | 0 | 0 | 0 | 0 | 0 | 0 | 1 | 0 | 5 |
| 14 | Watson, James | 1 | 1 | 0 | 0 | 0 | 0 | 0 | 1 | 0 | 1 | 0 | 2 | 0 | 9 |
| 20 | Allen, John | 0 | 1 | 0 | 0 | 0 | 0 | 0 | 0 | 0 | 0 | 0 | 1 | 0 | 3 |
| 30 | Harthun, Michael | 0 | 1 | 0 | 0 | 0 | 0 | 0 | 1 | 0 | 1 | 0 | 0 | 0 | 4 |
| 31 | Lodwick, Abe | 0 | 0 | 0 | 0 | 0 | 0 | 0 | 1 | 0 | 1 | 1 | 0 | 0 | 3 |
| TEAM | | | | | | | | 1 | 2 | 3 | | | | | |
| Totals..... | | 15 | 40 | 6 | 14 | 19 | 23 | 8 | 22 | 30 | 16 | 55 | 8 | 20 | 200 |

HOME TEAM: Oregon State 14-15, 8-9

| ## | Player | tot-fg | | 3-pt | | rebounds | | | pf | tp | a | to | blk | s | min |
|-------------|-----------------|--------|-----|------|-----|----------|-----|----|----|----|----|----|-----|----|-----|
| | | fg | fga | fg | fga | ft | fta | of | | | | | | | |
| 15 | Tarver, Seth | f | 1 | 4 | 0 | 1 | 4 | 6 | 2 | 1 | 3 | 2 | 6 | 0 | 22 |
| 30 | Deane, Daniel | f | 1 | 1 | 0 | 0 | 0 | 1 | 0 | 0 | 0 | 2 | 2 | 1 | 11 |
| 10 | Schaffenaar, R. | c | 4 | 9 | 0 | 1 | 2 | 6 | 0 | 2 | 2 | 1 | 10 | 3 | 33 |
| 01 | Cunningham, J. | g | 7 | 8 | 1 | 1 | 5 | 7 | 1 | 1 | 2 | 4 | 20 | 0 | 31 |
| 22 | Haynes, Calvin | g | 1 | 8 | 0 | 4 | 1 | 3 | 0 | 1 | 1 | 2 | 3 | 2 | 26 |
| 00 | McShane, Kevin | 0 | 0 | 0 | 0 | 0 | 0 | 0 | 1 | 1 | 2 | 2 | 0 | 0 | 7 |
| 05 | Tarver, Josh | 0 | 0 | 0 | 0 | 0 | 0 | 0 | 0 | 0 | 0 | 1 | 1 | 0 | 9 |
| 11 | Burton, Joe | 4 | 5 | 0 | 0 | 0 | 0 | 1 | 6 | 7 | 0 | 8 | 2 | 0 | 29 |
| 24 | Johnson, Omari | 3 | 10 | 1 | 4 | 0 | 0 | 5 | 3 | 8 | 1 | 7 | 1 | 0 | 18 |
| 34 | Wallace, Lathen | 1 | 5 | 1 | 5 | 0 | 0 | 1 | 1 | 2 | 0 | 3 | 1 | 0 | 14 |
| TEAM | | | | | | | | 1 | 3 | 4 | | | | | |
| Totals..... | | 22 | 50 | 3 | 16 | 12 | 23 | 12 | 19 | 31 | 15 | 59 | 14 | 14 | 200 |

Officials: Michael Eggers, Randy Burkhart, Ken Ditty

Technical fouls: Washington State-None. Oregon State-None.

Attendance: 6507

Score by Periods 1st 2nd Total

Washington State 15 40 55

Oregon State 33 26 59

GAME 30 • Washington State at Oregon 3/6/10 5 p.m. at McArthur Court (Eugene, Ore.)

VISITORS: Washington State 16-14, 6-12

| ## | Player | tot-fg | | 3-pt | | rebounds | | | pf | tp | a | to | blk | s | min |
|-------------|-------------------|--------|-----|------|-----|----------|-----|----|----|----|----|----|-----|----|-----|
| | | fg | fga | fg | fga | ft | fta | of | | | | | | | |
| 04 | Koprivica, Nikola | f | 2 | 6 | 2 | 5 | 4 | 4 | 2 | 5 | 7 | 4 | 10 | 2 | 32 |
| 23 | Casto, DeAngelo | c | 5 | 8 | 0 | 0 | 6 | 8 | 2 | 8 | 10 | 1 | 16 | 1 | 32 |
| 00 | Capers, Marcus | g | 1 | 2 | 0 | 0 | 1 | 2 | 1 | 0 | 1 | 5 | 3 | 2 | 16 |
| 01 | Thompson, Klay | g | 7 | 22 | 4 | 14 | 4 | 4 | 2 | 6 | 8 | 4 | 22 | 1 | 35 |
| 03 | Moore, Reggie | g | 2 | 7 | 0 | 3 | 3 | 4 | 0 | 3 | 3 | 2 | 7 | 6 | 36 |
| 11 | Thames, Xavier | 2 | 5 | 1 | 3 | 0 | 0 | 0 | 0 | 0 | 0 | 1 | 5 | 0 | 23 |
| 12 | Motum, Brock | 0 | 0 | 0 | 0 | 0 | 0 | 0 | 0 | 0 | 0 | 1 | 0 | 0 | 2 |
| 13 | Bjornstad, Steven | 0 | 0 | 0 | 0 | 0 | 0 | 0 | 0 | 0 | 0 | 0 | 0 | 0 | 1 |
| 14 | Watson, James | 0 | 2 | 0 | 0 | 0 | 1 | 1 | 0 | 1 | 1 | 2 | 0 | 0 | 8 |
| 30 | Harthun, Michael | 1 | 4 | 1 | 4 | 0 | 0 | 0 | 0 | 0 | 0 | 3 | 0 | 1 | 9 |
| 31 | Lodwick, Abe | 0 | 0 | 0 | 0 | 0 | 0 | 0 | 0 | 0 | 0 | 0 | 0 | 1 | 6 |
| TEAM | | | | | | | | 2 | 2 | | | | | | |
| Totals..... | | 20 | 56 | 8 | 29 | 18 | 23 | 9 | 23 | 32 | 20 | 66 | 12 | 11 | 200 |

HOME TEAM: Oregon 15-15, 7-11

| ## | Player | tot-fg | | 3-pt | | rebounds | | | pf | tp | a | to | blk | s | min |
|-------------|-------------------|--------|-----|------|-----|----------|-----|----|----|----|----|----|-----|----|-----|
| | | fg | fga | fg | fga | ft | fta | of | | | | | | | |
| 24 | Longmire, L. | f | 7 | 12 | 0 | 2 | 3 | 4 | 2 | 8 | 10 | 3 | 17 | 0 | 29 |
| 25 | Singler, E.J. | f | 4 | 7 | 2 | 3 | 5 | 5 | 0 | 3 | 3 | 4 | 15 | 1 | 32 |
| 23 | Jacob, Jeremy | c | 4 | 7 | 0 | 0 | 3 | 4 | 2 | 6 | 8 | 3 | 11 | 0 | 29 |
| 11 | Armstead, M. | g | 2 | 7 | 0 | 1 | 0 | 1 | 0 | 2 | 2 | 2 | 4 | 7 | 31 |
| 12 | Porter, Tajuan | g | 3 | 8 | 2 | 3 | 4 | 4 | 0 | 1 | 1 | 4 | 12 | 2 | 26 |
| 03 | Sim, Garrett | 2 | 2 | 1 | 1 | 0 | 0 | 1 | 0 | 1 | 1 | 0 | 5 | 0 | 8 |
| 14 | Humphrey, Matthew | 0 | 2 | 0 | 2 | 0 | 2 | 0 | 4 | 4 | 2 | 0 | 1 | 0 | 15 |
| 32 | Williams, Teondre | 2 | 5 | 0 | 1 | 1 | 2 | 0 | 1 | 1 | 0 | 5 | 0 | 0 | 10 |
| 33 | Dunigan, Michael | 2 | 2 | 0 | 0 | 1 | 2 | 1 | 2 | 3 | 3 | 5 | 1 | 0 | 15 |
| TEAM | | | | | | | | 1 | 2 | 3 | | | | | |
| Totals..... | | 26 | 52 | 5 | 13 | 17 | 24 | 7 | 29 | 36 | 21 | 74 | 12 | 14 | 200 |

Officials: Chris Rastatter, Michael Irving, Kevin Brill

Technical fouls: Washington State-None. Oregon-None.

Attendance: 8761

Score by Periods 1st 2nd Total

Washington State 27 39 66

Oregon 29 45 74

Final Pac-10 Conference game played at McArthur Court